



FOOD ESTABLISHMENT INSPECTION REPORT

R-10

Valley Pub
40 Plummer Avenue
Whitinsville, MA 01588
Permit Holder: Same

Inspection Number	Date	Time In/Out	Inspection Type	Inspector
2AC7C	9/25/23	2:22 PM 3:33 PM	Routine	D.Edmands
Permit Number	Risk	Variance	Client Type	
2023-066	2		Restaurant	

Foodborne Illness Risk Factors and Public Health Interventions

IN = in compliance OUT = out of compliance N/O = not observed N/A = not applicable COS = corrected on-site during inspection Repeat Violations Highlighted in Yellow

Supervision					Protection from Contamination (Cont'd)				
	IN	OUT	NA	COS		IN	OUT	NA	COS
1. PIC present, demonstrates knowledge, and performs duties	<input checked="" type="checkbox"/>	<input type="checkbox"/>	<input type="checkbox"/>	<input type="checkbox"/>	15. Food separated and protected	3	<input checked="" type="checkbox"/>	<input type="checkbox"/>	<input type="checkbox"/>
2. Certified Food Protection Manager	<input checked="" type="checkbox"/>	<input type="checkbox"/>	<input type="checkbox"/>	<input type="checkbox"/>	16. Food-contact surfaces; cleaned & sanitized	1	<input checked="" type="checkbox"/>	<input type="checkbox"/>	<input type="checkbox"/>
Employee Health					Time/Temperature Control for Safety				
	IN	OUT	NA	COS		IN	OUT	NA	COS
3. Management, food employee and conditional employee knowledge, responsibilities and reporting	<input checked="" type="checkbox"/>	<input type="checkbox"/>	<input type="checkbox"/>	<input type="checkbox"/>	17. Proper disposition of returned, previously served,		<input checked="" type="checkbox"/>	<input type="checkbox"/>	<input type="checkbox"/>
4. Proper use of restriction and exclusion	<input checked="" type="checkbox"/>	<input type="checkbox"/>	<input type="checkbox"/>	<input type="checkbox"/>	18. Proper cooking time & temperatures		<input checked="" type="checkbox"/>	<input type="checkbox"/>	<input type="checkbox"/>
5. Procedures for responding to vomiting and diarrheal events	<input checked="" type="checkbox"/>	<input type="checkbox"/>	<input type="checkbox"/>	<input type="checkbox"/>	19. Proper reheating procedures for hot holding		<input checked="" type="checkbox"/>	<input type="checkbox"/>	<input type="checkbox"/>
Good Hygienic Practices					Consumer Advisory				
	IN	OUT	NA	COS		IN	OUT	NA	COS
6. Proper eating, tasting, drinking, or tobacco use	1	<input checked="" type="checkbox"/>	<input type="checkbox"/>	<input type="checkbox"/>	20. Proper cooling time and temperature		<input checked="" type="checkbox"/>	<input type="checkbox"/>	<input type="checkbox"/>
7. No discharge from eyes, nose, and mouth	<input checked="" type="checkbox"/>	<input type="checkbox"/>	<input type="checkbox"/>	<input type="checkbox"/>	21. Proper hot holding temperatures		<input checked="" type="checkbox"/>	<input type="checkbox"/>	<input type="checkbox"/>
Preventing Contamination by Hands					Highly Susceptible Populations				
	IN	OUT	NA	COS		IN	OUT	NA	COS
8. Hands clean & properly washed	<input checked="" type="checkbox"/>	<input type="checkbox"/>	<input type="checkbox"/>	<input type="checkbox"/>	22. Proper cold holding temperatures	1	<input checked="" type="checkbox"/>	<input type="checkbox"/>	<input type="checkbox"/>
9. No bare hand contact with RTE food or a pre-approved	<input checked="" type="checkbox"/>	<input type="checkbox"/>	<input type="checkbox"/>	<input type="checkbox"/>	23. Proper date marking and disposition	1	<input checked="" type="checkbox"/>	<input type="checkbox"/>	<input checked="" type="checkbox"/>
10. Adequate handwashing sinks supplied and accessible	1	<input checked="" type="checkbox"/>	<input type="checkbox"/>	<input type="checkbox"/>	24. Time as a Public Health Control; procedures & records		<input checked="" type="checkbox"/>	<input type="checkbox"/>	<input type="checkbox"/>
Approved Source					Food/Color Additives and Toxic Substances				
	IN	OUT	NA	COS		IN	OUT	NA	COS
11. Food obtained from approved source	<input checked="" type="checkbox"/>	<input type="checkbox"/>	<input type="checkbox"/>	<input type="checkbox"/>	25. Consumer advisory provided for raw/undercooked food		<input checked="" type="checkbox"/>	<input type="checkbox"/>	<input type="checkbox"/>
12. Food received at proper temperature	<input checked="" type="checkbox"/>	<input type="checkbox"/>	<input type="checkbox"/>	<input type="checkbox"/>	26. Pasteurized foods used; prohibited foods not offered		<input checked="" type="checkbox"/>	<input type="checkbox"/>	<input type="checkbox"/>
13. Food in good condition, safe & unadulterated	<input checked="" type="checkbox"/>	<input type="checkbox"/>	<input type="checkbox"/>	<input type="checkbox"/>	Conformance with Approved Procedures				
14. Required records available: shellstock tags, parasite	<input checked="" type="checkbox"/>	<input type="checkbox"/>	<input type="checkbox"/>	<input type="checkbox"/>		IN	OUT	NA	COS
Repeat Violations Highlighted in Yellow					27. Food additives: approved & properly used		<input checked="" type="checkbox"/>	<input type="checkbox"/>	<input type="checkbox"/>
					28. Toxic substances properly identified, stored & used		<input checked="" type="checkbox"/>	<input type="checkbox"/>	<input type="checkbox"/>
					29. Compliance with variance/specialized process/HACCP		<input checked="" type="checkbox"/>	<input type="checkbox"/>	<input type="checkbox"/>
Good Retail Practices					Physical Facilities				
						IN	OUT	NA	COS
Safe Food and Water					Proper Use of Utensils				
	IN	OUT	NA	COS		IN	OUT	NA	COS
30. Pasteurized eggs used where required	<input checked="" type="checkbox"/>	<input type="checkbox"/>	<input type="checkbox"/>	<input type="checkbox"/>	43. In-use utensils: properly stored		<input type="checkbox"/>	<input type="checkbox"/>	<input type="checkbox"/>
31. Water & ice from approved source	<input type="checkbox"/>	<input type="checkbox"/>	<input type="checkbox"/>	<input type="checkbox"/>	44. Utensils, equip. & linens: properly stored, dried & handled		<input type="checkbox"/>	<input type="checkbox"/>	<input type="checkbox"/>
32. Variance obtained for specialized processing methods	<input checked="" type="checkbox"/>	<input type="checkbox"/>	<input type="checkbox"/>	<input type="checkbox"/>	45. Single-use/single-service articles: properly stored & used		<input type="checkbox"/>	<input type="checkbox"/>	<input type="checkbox"/>
Food Temperature Control					46. Gloves used properly		<input type="checkbox"/>	<input type="checkbox"/>	<input type="checkbox"/>
	IN	OUT	NA	COS	Utensils, Equipment and Vending				
33. Proper cooling methods used; adequate equip. for temp.	<input checked="" type="checkbox"/>	<input type="checkbox"/>	<input type="checkbox"/>	<input type="checkbox"/>		IN	OUT	NA	COS
34. Plant food properly cooked for hot holding	<input type="checkbox"/>	<input type="checkbox"/>	<input type="checkbox"/>	<input type="checkbox"/>	47. All contact surfaces cleanable, properly designed,	1	<input checked="" type="checkbox"/>	<input type="checkbox"/>	<input type="checkbox"/>
35. Approved thawing methods used	<input type="checkbox"/>	<input type="checkbox"/>	<input type="checkbox"/>	<input type="checkbox"/>	48. Warewashing facilities: installed, maintained & used; test		<input type="checkbox"/>	<input type="checkbox"/>	<input type="checkbox"/>
36. Thermometers provided & accurate	<input type="checkbox"/>	<input type="checkbox"/>	<input type="checkbox"/>	<input type="checkbox"/>	49. Non-food contact surfaces clean	1	<input checked="" type="checkbox"/>	<input type="checkbox"/>	<input type="checkbox"/>
Food Identification					Physical Facilities				
	IN	OUT	NA	COS		IN	OUT	NA	COS
37. Food properly labeled; original container	<input type="checkbox"/>	<input type="checkbox"/>	<input type="checkbox"/>	<input type="checkbox"/>	50. Hot & cold water available; adequate pressure		<input type="checkbox"/>	<input type="checkbox"/>	<input type="checkbox"/>
Prevention of Food Contamination					51. Plumbing installed; proper backflow devices		<input type="checkbox"/>	<input type="checkbox"/>	<input type="checkbox"/>
	IN	OUT	NA	COS	52. Sewage & waste water properly disposed		<input type="checkbox"/>	<input type="checkbox"/>	<input type="checkbox"/>
38. Insects, rodents & animals not present	<input type="checkbox"/>	<input type="checkbox"/>	<input type="checkbox"/>	<input type="checkbox"/>	53. Toilet facilities: properly constructed, supplied, & cleaned		<input type="checkbox"/>	<input type="checkbox"/>	<input type="checkbox"/>
39. Contamination prevented in prep, storage & display	<input type="checkbox"/>	<input type="checkbox"/>	<input type="checkbox"/>	<input type="checkbox"/>	54. Garbage & refuse properly disposed; facilities maintained		<input type="checkbox"/>	<input type="checkbox"/>	<input type="checkbox"/>
40. Personal cleanliness	<input type="checkbox"/>	<input type="checkbox"/>	<input type="checkbox"/>	<input type="checkbox"/>	55. Physical facilities installed, maintained & clean	6	<input checked="" type="checkbox"/>	<input type="checkbox"/>	<input type="checkbox"/>
41. Wiping cloths; properly used & stored	1	<input checked="" type="checkbox"/>	<input type="checkbox"/>	<input type="checkbox"/>	56. Adequate ventilation & lighting; designated areas use		<input type="checkbox"/>	<input type="checkbox"/>	<input type="checkbox"/>
42. Washing fruits & vegetables	<input type="checkbox"/>	<input type="checkbox"/>	<input type="checkbox"/>	<input type="checkbox"/>	60. 105 CMR 590 violations / local regulations		<input checked="" type="checkbox"/>	<input type="checkbox"/>	<input type="checkbox"/>

Official Order for Correction: Based on an inspection today, the items marked "OUT" indicated violations of 105 CMR 590.000 and applicable sections of the 2013 FDA Food Code. This report, when signed below by a Board of Health member or its agent constitutes an order of the Board of Health. Failure to correct violations cited in this report may result in suspension or revocation of the food establishment permit and cessation of food establishment operations. If you are subject to a notice of suspension, revocation, or non-renewal pursuant to 105 CMR 590.000 you may request a hearing before the board of health in accordance with 105 CMR 590.015(B).

D. Edmands

Stephanie Brier - Expires
Certificate #:

Priority	Pf	Core	Repeat	Risk Factor	Good Retail
3	3	11	1	8	9

Follow Up Required: ☒ Y Follow Up Date: 10/2/2023

FOOD SAFETY INSPECTION REPORT

Page Number

2

Valley Pub
40 Plummer Avenue
Whitinsville, MA 01588

Inspection Number
2AC7C

Date
9/25/23

Time In/Out
2:22 PM
3:33 PM

Inspector
D.Edmands

Inspection Report (Continued)

Repeat Violations Highlighted in Yellow

Good Hygienic Practices

Proper eating, tasting, drinking or tobacco use

6 2-401.11 Eating Drinking or Using Tobacco - Kitchen -

- C** Can not store personal beverages next to establishment food. Code: *Except as specified in Paragraph (B) of this section, an employee shall eat, drink, or use any form of tobacco only in designated areas where the contamination of exposed food; clean equipment, utensils, and linens; unwrapped single-service and single-use articles; or other items needing protection can not result. (B) A food employee may drink from a closed beverage container if the container is handled to prevent contamination of: (1) The employee's hands; (2) The container; and (3) Exposed food; clean equipment, utensils, and linens; unwrapped single-service and single-use articles.*



Preventing Contamination by Hands

FOOD SAFETY INSPECTION REPORT

Page Number

3

Valley Pub
40 Plummer Avenue
Whitinsville, MA 01588

Inspection Number
2AC7C

Date
9/25/23

Time In/Out
2:22 PM
3:33 PM

Inspector
D.Edmands

Inspection Report (Continued)

Repeat Violations Highlighted in Yellow

Adequate handwashing sinks properly supplied and accessible

10

5-205.11 Using a Handwashing Sink - Kitchen -

Pf

Handwash sinks should only be used for hand washing.

Code: A handwashing facility shall be maintained so that it is accessible at all times for employee use and may not be used for purposes other than handwashing. An automatic handwashing facility shall be used in accordance with manufacturer's instructions.



Protection From Contamination

FOOD SAFETY INSPECTION REPORT

Page Number

4

Valley Pub
40 Plummer Avenue
Whitinsville, MA 01588

Inspection Number
2AC7C

Date
9/25/23

Time In/Out
2:22 PM
3:33 PM

Inspector
D.Edmands

Inspection Report (Continued)

Repeat Violations Highlighted in Yellow

Food separated and protected

15 3-304.11 Food Contact with Soiled Items - Kitchen -

- Pr** Shelves in walk in cooler covered in mold and debris.
Code: Food shall only contact surfaces of: equipment and utensils that are cleaned and sanitized; single-service and single-use articles; or linens, such as cloth napkins that are used to line a container for the service of foods AND are replaced each time the container is refilled for a new consumer.



15 3-302.11 (A)(4) Packaged and/or wrapped foods - Kitchen -

- C** Found chicken uncovered at time of inspection. *Code: Food shall be protected from contamination by storing the food in packages, covered containers, or wrappings. This does not apply to (1) Whole, uncut, raw fruits and vegetables and nuts in the shell, that require peeling or hulling before consumption; (2) primal cuts, quarters, or sides of raw meat or slab bacon that are hung on clean, sanitized hooks or placed on clean, sanitized racks; (3) Whole, uncut, processed meats such as country hams, and smoked or cured sausages that are placed on clean, sanitized racks; (4) FOOD being cooled as specified under Subparagraph 3-501.15(B)(2); or shellstock.*



FOOD SAFETY INSPECTION REPORT

Page Number

5

Valley Pub
40 Plummer Avenue
Whitinsville, MA 01588

Inspection Number
2AC7C

Date
9/25/23

Time In/Out
2:22 PM
3:33 PM

Inspector
D.Edmands

Inspection Report (Continued)

Repeat Violations Highlighted in Yellow

15 3-304.11 Food Contact with Soiled Items - Establishment -

Pr Ice machine dirty. Told owner to turn off and clean before use. *Code: Food shall only contact surfaces of: equipment and utensils that are cleaned and sanitized; single-service and single-use articles; or linens, such as cloth napkins that are used to line a container for the service of foods AND are replaced each time the container is refilled for a new consumer.*



16 4-601.11 (A) Equip, Food-Contact Surfaces - Kitchen -

Pf Clean dishes were covered with food debris and physical contamination. *Code: Equipment food-contact surfaces and utensils shall be clean to sight and touch.*



Time / Temperature Control for Safety

The Town of Northbridge Board of Health Food Inspection Procedure Policy can be accessed here:
https://www.northbridgemass.org/sites/g/files/vyhliif981/f/uploads/inspectionpolicyfoodestablishments_august_2022.pdf

FOOD SAFETY INSPECTION REPORT

Page Number

6

Valley Pub
40 Plummer Avenue
Whitinsville, MA 01588

Inspection Number
2AC7C

Date
9/25/23

Time In/Out
2:22 PM
3:33 PM

Inspector
D.Edmands

Inspection Report (Continued)

Repeat Violations Highlighted in Yellow

Cold Holding Temperature

22 3-501.16 (A)(2) (B) Proper Cold Holding Temps. - Kitchen -

Pr Line cooler reading out of temp. All potentially hazardous foods must be disposed of. Would recommend keeping temperature logs. Code: *Except during preparation, cooking, or cooling, or when time is used as the public health control as specified under section 3-501.19, and except as specified under paragraph (B) and in paragraph (C) of this section, TCS food shall be maintained at 41°F or less. Eggs that have not been treated to destroy all viable Salmonellae shall be stored in refrigerated equipment that maintains an ambient air temperature of 45°F or less.*

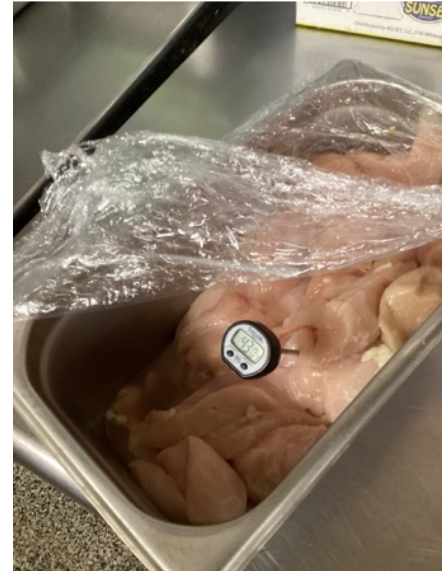

23 3-501.17 (A)(C) Date Marking RTE Foods - On Premises Prep - Kitchen -

COS Pf Food found past its use by date. Cook disposed of. Code: *Refrigerated, RTE/TCS food prepared and held refrigerated for more than 24 hours in a food establishment shall be clearly marked at the time of preparation to indicate the date by which the food shall be consumed, sold or discarded when held at a temperature of 41°F or less for a maximum of 7 days. The day of preparation shall be counted as Day 1. A refrigerated, RTE/TCS food ingredient or a portion of a refrigerated, RTE/TCS food that is subsequently combined with additional ingredients or portions of food shall retain the date marking of the earliest-prepared or first-prepared ingredient.*



Prevention of Food Contamination

The Town of Northbridge Board of Health Food Inspection Procedure Policy can be accessed here:
https://www.northbridgemass.org/sites/g/files/vyhliif981f/uploads/inspectionpolicyfoodestablishments_august_2022.pdf

FOOD SAFETY INSPECTION REPORT

Page Number

7

Valley Pub
40 Plummer Avenue
Whitinsville, MA 01588

Inspection Number
2AC7C

Date
9/25/23

Time In/Out
2:22 PM
3:33 PM

Inspector
D.Edmands

Inspection Report (Continued)

Repeat Violations Highlighted in Yellow

Wiping cloths: properly used & stored

41 3-304.14 (A)-(E) Wiping Cloths, Use Limitation - Kitchen -

- C** Need to keep cloths in sanitizer or put in laundry. *Code:* Cloths in-use for wiping food spills from tableware and carry-out containers that occur as food is being served shall be maintained dry and used for no other purpose. Cloths in-use for wiping counters and other equipment surfaces shall be held between uses in a chemical sanitizer solution and laundered daily. Cloths in-use for wiping surfaces in contact with raw animal foods shall be kept separate from cloths used for other purposes. Dry wiping cloths and the chemical sanitizing solutions in which wet wiping cloths are held between uses shall be free of food debris and visible soil. Containers of chemical sanitizing solutions shall be stored off the floor and used in a manner that prevents contamination of food, equipment, utensils, linens, single-service, or single-use articles.



Utensils, Equipment and Vending

FOOD SAFETY INSPECTION REPORT

Page Number

8

Valley Pub
40 Plummer Avenue
Whitinsville, MA 01588

Inspection Number
2AC7C

Date
9/25/23

Time In/Out
2:22 PM
3:33 PM

Inspector
D.Edmands

Inspection Report (Continued)

Repeat Violations Highlighted in Yellow

All contact surfaces cleanable, properly designed, constructed & used

47 4-101.19 Nonfood-Contact Surfaces - Kitchen -

- C** Bottom of reach in fridge starting to chip/rust *Code: Nonfood-contact surfaces of equipment that are exposed to splash, spillage, or other food soiling or that require frequent cleaning shall be constructed of a corrosion-resistant, nonabsorbent, and smooth material.*

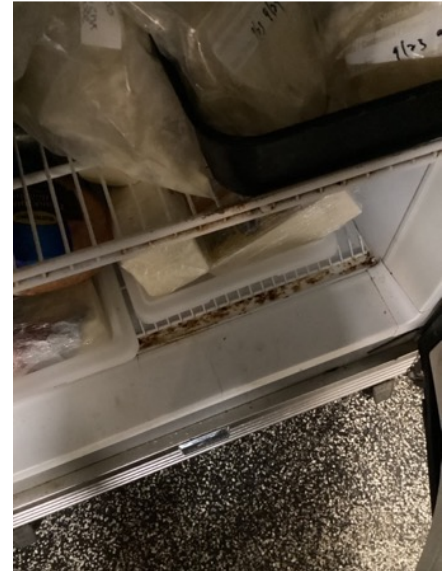

49 4-601.11 (C) Non- Food Contact Surfaces and Utensils Clean - Kitchen -

- C** Cooking equipment and floor under cooking equipment are covered in grease/food debris. *Code: Nonfood contact surfaces of equipment shall be kept free of an accumulation of dust, dirt, food residue, and other debris.*



Physical Facilities

The Town of Northbridge Board of Health Food Inspection Procedure Policy can be accessed here:
https://www.northbridgemass.org/sites/g/files/vyhliif981/f/uploads/inspectionpolicyfoodestablishments_august_2022.pdf

FOOD SAFETY INSPECTION REPORT

Page Number

9

Valley Pub
40 Plummer Avenue
Whitinsville, MA 01588

Inspection Number
2AC7C

Date
9/25/23

Time In/Out
2:22 PM
3:33 PM

Inspector
D.Edmands

Inspection Report (Continued)

Repeat Violations Highlighted in Yellow

Physical Facilities installed, maintained & cleaned

55

6-501.11 Repairing - Establishment -

- C Code: The physical facilities shall be maintained in good repair.



55

6-501.12 Cleaning. Frequency/Restrictions - Establishment -

- C Code: The physical facilities shall be cleaned as often as necessary to keep them clean. Except for cleaning that is necessary due to a spill or other accident, cleaning shall be done during periods when the least amount of food is exposed such as after closing.



FOOD SAFETY INSPECTION REPORT

Page Number

10

Valley Pub
40 Plummer Avenue
Whitinsville, MA 01588

Inspection Number
2AC7C

Date
9/25/23

Time In/Out
2:22 PM
3:33 PM

Inspector
D.Edmands

Inspection Report (Continued)

Repeat Violations Highlighted in Yellow

55 6-501.12 Cleaning. Frequency/Restrictions - Kitchen -

- C** Need to clean ceiling in kitchen. *Code: The physical facilities shall be cleaned as often as necessary to keep them clean. Except for cleaning that is necessary due to a spill or other accident, cleaning shall be done during periods when the least amount of food is exposed such as after closing.*



55 6-501.12 Cleaning. Frequency/Restrictions - Kitchen -

- C** Floor to walk in cooler needs to be cleaned. *Code: The physical facilities shall be cleaned as often as necessary to keep them clean. Except for cleaning that is necessary due to a spill or other accident, cleaning shall be done during periods when the least amount of food is exposed such as after closing.*



FOOD SAFETY INSPECTION REPORT

Page Number

11

Valley Pub
40 Plummer Avenue
Whitinsville, MA 01588

Inspection Number
2AC7C

Date
9/25/23

Time In/Out
2:22 PM
3:33 PM

Inspector
D.Edmands

Inspection Report (Continued)

Repeat Violations Highlighted in Yellow

55 6-501.12 Cleaning. Frequency/Restrictions - Kitchen -

- C** Need to clean apparatus in walk in cooler. Code: *The physical facilities shall be cleaned as often as necessary to keep them clean. Except for cleaning that is necessary due to a spill or other accident, cleaning shall be done during periods when the least amount of food is exposed such as after closing.*

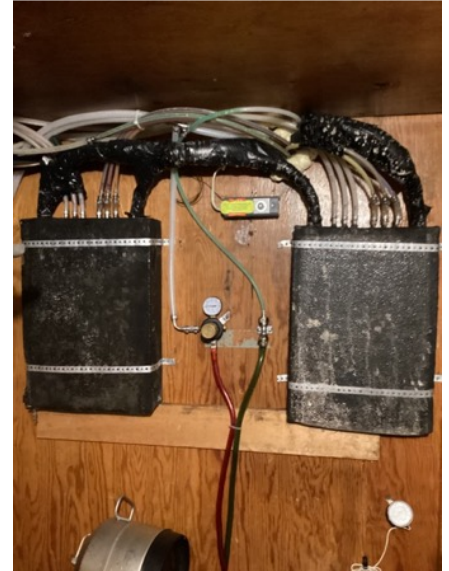

55 6-501.12 Cleaning. Frequency/Restrictions - Establishment -

- C** Need to clean soda machine parts. Code: *The physical facilities shall be cleaned as often as necessary to keep them clean. Except for cleaning that is necessary due to a spill or other accident, cleaning shall be done during periods when the least amount of food is exposed such as after closing.*



Notes

FOOD SAFETY INSPECTION REPORT

Page Number

12

Valley Pub
40 Plummer Avenue
Whitinsville, MA 01588

Inspection Number
2AC7C

Date
9/25/23

Time In/Out
2:22 PM
3:33 PM

Inspector
D.Edmands

Inspection Report (Continued)

Repeat Violations Highlighted in Yellow

Notes

88

Notes - Kitchen -

N Servsafe reminders in establishment. - General Notes.

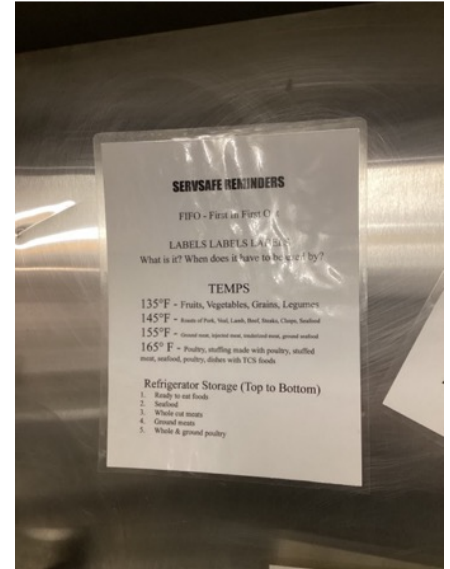

Temperatures

Area	Equipment	Product	Notes	Temps
Kitchen	Reach-In Cooler	Raw chicken		38.2 °F
Establishment	Reach-in Freezer	Fries, ambient		10.2 °F
Kitchen	Reach-In Cooler	Raw hamburger,		36.4 °F

Temperatures in **RED** identify items in the temperature danger zone. See the report notes for specific details.

Notes

Hot water recorded at 122.2 degrees F

FOOD SAFETY INSPECTION REPORT

Page Number

13

Valley Pub
40 Plummer Avenue
Whitinsville, MA 01588

Inspection Number
2AC7C

Date
9/25/23

Time In/Out
2:22 PM
3:33 PM

Inspector
D.Edmands

Inspection Report (Continued)

Repeat Violations Highlighted in Yellow

Need to have most recent pest service and grease trap logs available on site.
Would highly recommend the establishment start to use temperature logs.



FOOD ESTABLISHMENT INSPECTION REPORT

R-10

Valley Pub
40 Plummer Avenue
Whitinsville, MA 01588
Permit Holder: Same

Inspection Number	Date	Time In/Out	Inspection Type	Inspector
01912	10/2/23	2:00 PM 2:21 PM	Re-Inspection	D.Edmands
Permit Number	Risk	Variance	Client Type	
2023-066	2		Restaurant	

Foodborne Illness Risk Factors and Public Health Interventions

IN = in compliance OUT = out of compliance N/O = not observed N/A = not applicable COS = corrected on-site during inspection Repeat Violations Highlighted in Yellow

Supervision	IN	OUT	NA	NO	COS	Protection from Contamination (Cont'd)	IN	OUT	NA	NO	COS
1. PIC present, demonstrates knowledge, and performs duties	<input checked="" type="checkbox"/>	<input type="checkbox"/>	<input type="checkbox"/>	<input type="checkbox"/>	<input type="checkbox"/>	15. Food separated and protected	1	<input checked="" type="checkbox"/>	<input type="checkbox"/>	<input type="checkbox"/>	<input type="checkbox"/>
2. Certified Food Protection Manager	<input checked="" type="checkbox"/>	<input type="checkbox"/>	<input type="checkbox"/>	<input type="checkbox"/>	<input type="checkbox"/>	16. Food-contact surfaces; cleaned & sanitized	1	<input checked="" type="checkbox"/>	<input type="checkbox"/>	<input type="checkbox"/>	<input type="checkbox"/>
Employee Health	IN	OUT	NA	NO	COS	17. Proper disposition of returned, previously served,		<input checked="" type="checkbox"/>	<input type="checkbox"/>	<input type="checkbox"/>	<input type="checkbox"/>
3. Management, food employee and conditional employee knowledge, responsibilities and reporting	<input checked="" type="checkbox"/>	<input type="checkbox"/>	<input type="checkbox"/>	<input type="checkbox"/>	<input type="checkbox"/>	Time/Temperature Control for Safety	IN	OUT	NA	NO	COS
4. Proper use of restriction and exclusion	<input checked="" type="checkbox"/>	<input type="checkbox"/>	<input type="checkbox"/>	<input type="checkbox"/>	<input type="checkbox"/>	18. Proper cooking time & temperatures		<input checked="" type="checkbox"/>	<input type="checkbox"/>	<input type="checkbox"/>	<input type="checkbox"/>
5. Procedures for responding to vomiting and diarrheal events	<input checked="" type="checkbox"/>	<input type="checkbox"/>	<input type="checkbox"/>	<input type="checkbox"/>	<input type="checkbox"/>	19. Proper reheating procedures for hot holding		<input checked="" type="checkbox"/>	<input type="checkbox"/>	<input type="checkbox"/>	<input type="checkbox"/>
Good Hygienic Practices	IN	OUT	NA	NO	COS	20. Proper cooling time and temperature		<input checked="" type="checkbox"/>	<input type="checkbox"/>	<input type="checkbox"/>	<input type="checkbox"/>
6. Proper eating, tasting, drinking, or tobacco use	<input checked="" type="checkbox"/>	<input type="checkbox"/>	<input type="checkbox"/>	<input type="checkbox"/>	<input type="checkbox"/>	21. Proper hot holding temperatures		<input checked="" type="checkbox"/>	<input type="checkbox"/>	<input type="checkbox"/>	<input type="checkbox"/>
7. No discharge from eyes, nose, and mouth	<input checked="" type="checkbox"/>	<input type="checkbox"/>	<input type="checkbox"/>	<input type="checkbox"/>	<input type="checkbox"/>	22. Proper cold holding temperatures	1	<input checked="" type="checkbox"/>	<input type="checkbox"/>	<input type="checkbox"/>	<input type="checkbox"/>
Preventing Contamination by Hands	IN	OUT	NA	NO	COS	23. Proper date marking and disposition		<input checked="" type="checkbox"/>	<input type="checkbox"/>	<input type="checkbox"/>	<input type="checkbox"/>
8. Hands clean & properly washed	<input checked="" type="checkbox"/>	<input type="checkbox"/>	<input type="checkbox"/>	<input type="checkbox"/>	<input type="checkbox"/>	24. Time as a Public Health Control; procedures & records		<input checked="" type="checkbox"/>	<input type="checkbox"/>	<input type="checkbox"/>	<input type="checkbox"/>
9. No bare hand contact with RTE food or a pre-approved	<input checked="" type="checkbox"/>	<input type="checkbox"/>	<input type="checkbox"/>	<input type="checkbox"/>	<input type="checkbox"/>	Consumer Advisory	IN	OUT	NA	NO	COS
10. Adequate handwashing sinks supplied and accessible	<input checked="" type="checkbox"/>	<input type="checkbox"/>	<input type="checkbox"/>	<input type="checkbox"/>	<input type="checkbox"/>	25. Consumer advisory provided for raw/undercooked food		<input checked="" type="checkbox"/>	<input type="checkbox"/>	<input type="checkbox"/>	<input type="checkbox"/>
Approved Source	IN	OUT	NA	NO	COS	Highly Susceptible Populations	IN	OUT	NA	NO	COS
11. Food obtained from approved source	<input checked="" type="checkbox"/>	<input type="checkbox"/>	<input type="checkbox"/>	<input type="checkbox"/>	<input type="checkbox"/>	26. Pasteurized foods used; prohibited foods not offered		<input checked="" type="checkbox"/>	<input type="checkbox"/>	<input type="checkbox"/>	<input type="checkbox"/>
12. Food received at proper temperature	<input checked="" type="checkbox"/>	<input type="checkbox"/>	<input type="checkbox"/>	<input type="checkbox"/>	<input type="checkbox"/>	Food/Color Additives and Toxic Substances	IN	OUT	NA	NO	COS
13. Food in good condition, safe & unadulterated	<input checked="" type="checkbox"/>	<input type="checkbox"/>	<input type="checkbox"/>	<input type="checkbox"/>	<input type="checkbox"/>	27. Food additives: approved & properly used		<input checked="" type="checkbox"/>	<input type="checkbox"/>	<input type="checkbox"/>	<input type="checkbox"/>
14. Required records available: shellstock tags, parasite	<input checked="" type="checkbox"/>	<input type="checkbox"/>	<input type="checkbox"/>	<input type="checkbox"/>	<input type="checkbox"/>	28. Toxic substances properly identified, stored & used		<input checked="" type="checkbox"/>	<input type="checkbox"/>	<input type="checkbox"/>	<input type="checkbox"/>
						Conformance with Approved Procedures	IN	OUT	NA	NO	COS
						29. Compliance with variance/specialized process/HACCP		<input checked="" type="checkbox"/>	<input type="checkbox"/>	<input type="checkbox"/>	<input type="checkbox"/>

Repeat Violations Highlighted in Yellow

Good Retail Practices

Safe Food and Water	IN	OUT	NA	NO	COS	Proper Use of Utensils	IN	OUT	NA	NO	COS
30. Pasteurized eggs used where required	<input checked="" type="checkbox"/>	<input type="checkbox"/>	<input type="checkbox"/>	<input type="checkbox"/>	<input type="checkbox"/>	43. In-use utensils: properly stored		<input type="checkbox"/>	<input type="checkbox"/>	<input type="checkbox"/>	<input type="checkbox"/>
31. Water & ice from approved source		<input type="checkbox"/>	<input type="checkbox"/>	<input type="checkbox"/>	<input type="checkbox"/>	44. Utensils, equip. & linens: properly stored, dried & handled		<input type="checkbox"/>	<input type="checkbox"/>	<input type="checkbox"/>	<input type="checkbox"/>
32. Variance obtained for specialized processing methods	<input checked="" type="checkbox"/>	<input type="checkbox"/>	<input type="checkbox"/>	<input type="checkbox"/>	<input type="checkbox"/>	45. Single-use/single-service articles: properly stored & used		<input type="checkbox"/>	<input type="checkbox"/>	<input type="checkbox"/>	<input type="checkbox"/>
Food Temperature Control	IN	OUT	NA	NO	COS	46. Gloves used properly		<input type="checkbox"/>	<input type="checkbox"/>	<input type="checkbox"/>	<input type="checkbox"/>
33. Proper cooling methods used; adequate equip. for temp.	<input checked="" type="checkbox"/>	<input type="checkbox"/>	<input type="checkbox"/>	<input type="checkbox"/>	<input type="checkbox"/>	Utensils, Equipment and Vending	IN	OUT	NA	NO	COS
34. Plant food properly cooked for hot holding		<input type="checkbox"/>	<input type="checkbox"/>	<input type="checkbox"/>	<input type="checkbox"/>	47. All contact surfaces cleanable, properly designed,	1	<input checked="" type="checkbox"/>	<input type="checkbox"/>	<input type="checkbox"/>	<input type="checkbox"/>
35. Approved thawing methods used		<input type="checkbox"/>	<input type="checkbox"/>	<input type="checkbox"/>	<input type="checkbox"/>	48. Warewashing facilities: installed, maintained & used; test		<input type="checkbox"/>	<input type="checkbox"/>	<input type="checkbox"/>	<input type="checkbox"/>
36. Thermometers provided & accurate		<input type="checkbox"/>	<input type="checkbox"/>	<input type="checkbox"/>	<input type="checkbox"/>	49. Non-food contact surfaces clean	1	<input checked="" type="checkbox"/>	<input type="checkbox"/>	<input type="checkbox"/>	<input type="checkbox"/>
Food Identification	IN	OUT	NA	NO	COS	Physical Facilities	IN	OUT	NA	NO	COS
37. Food properly labeled; original container		<input type="checkbox"/>	<input type="checkbox"/>	<input type="checkbox"/>	<input type="checkbox"/>	50. Hot & cold water available; adequate pressure		<input type="checkbox"/>	<input type="checkbox"/>	<input type="checkbox"/>	<input type="checkbox"/>
Prevention of Food Contamination	IN	OUT	NA	NO	COS	51. Plumbing installed; proper backflow devices		<input type="checkbox"/>	<input type="checkbox"/>	<input type="checkbox"/>	<input type="checkbox"/>
38. Insects, rodents & animals not present		<input type="checkbox"/>	<input type="checkbox"/>	<input type="checkbox"/>	<input type="checkbox"/>	52. Sewage & waste water properly disposed		<input type="checkbox"/>	<input type="checkbox"/>	<input type="checkbox"/>	<input type="checkbox"/>
39. Contamination prevented in prep, storage & display		<input type="checkbox"/>	<input type="checkbox"/>	<input type="checkbox"/>	<input type="checkbox"/>	53. Toilet facilities: properly constructed, supplied, & cleaned		<input type="checkbox"/>	<input type="checkbox"/>	<input type="checkbox"/>	<input type="checkbox"/>
40. Personal cleanliness		<input type="checkbox"/>	<input type="checkbox"/>	<input type="checkbox"/>	<input type="checkbox"/>	54. Garbage & refuse properly disposed; facilities maintained		<input type="checkbox"/>	<input type="checkbox"/>	<input type="checkbox"/>	<input type="checkbox"/>
41. Wiping cloths; properly used & stored		<input type="checkbox"/>	<input type="checkbox"/>	<input type="checkbox"/>	<input type="checkbox"/>	55. Physical facilities installed, maintained & clean	3	<input checked="" type="checkbox"/>	<input type="checkbox"/>	<input type="checkbox"/>	<input type="checkbox"/>
42. Washing fruits & vegetables		<input type="checkbox"/>	<input type="checkbox"/>	<input type="checkbox"/>	<input type="checkbox"/>	56. Adequate ventilation & lighting; designated areas use		<input type="checkbox"/>	<input type="checkbox"/>	<input type="checkbox"/>	<input type="checkbox"/>
						60. 105 CMR 590 violations / local regulations		<input checked="" type="checkbox"/>	<input type="checkbox"/>	<input type="checkbox"/>	<input type="checkbox"/>

Official Order for Correction: Based on an inspection today, the items marked "OUT" indicated violations of 105 CMR 590.000 and applicable sections of the 2013 FDA Food Code. This report, when signed below by a Board of Health member or its agent constitutes an order of the Board of Health. Failure to correct violations cited in this report may result in suspension or revocation of the food establishment permit and cessation of food establishment operations. If you are subject to a notice of suspension, revocation, or non-renewal pursuant to 105 CMR 590.000 you may request a hearing before the board of health in accordance with 105 CMR 590.015(B).

D. Edmands

Stephanie Brier - Expires
Certificate #:

Priority	Pf	Core	Repeat	Risk Factor	Good Retail
2	1	5	1	3	9

Follow Up Required: ☒ Y Follow Up Date: 10/6/2023

FOOD SAFETY INSPECTION REPORT

Page Number

2

Valley Pub
40 Plummer Avenue
Whitinsville, MA 01588

Inspection Number
01912

Date
10/2/23

Time In/Out
2:00 PM
2:21 PM

Inspector
D.Edmands

Inspection Report (Continued)

Repeat Violations Highlighted in Yellow

97

97 Corrected - Kitchen -

COS

---- The Original Violation Code was 5-205.11 Using a Handwashing Sink ----- Handwash sinks should only be used for hand washing. - A handwashing facility shall be maintained so that it is accessible at all times for employee use and may not be used for purposes other than handwashing. An automatic handwashing facility shall be used in accordance with manufacturer's instructions.



97

97 Corrected - Kitchen -

COS

---- The Original Violation Code was 3-304.14 (A)-(E) Wiping Cloths, Use Limitation ----- Need to keep cloths in sanitizer or put in laundry. - Cloths in-use for wiping food spills from tableware and carry-out containers that occur as food is being served shall be maintained dry and used for no other purpose. Cloths in-use for wiping counters and other equipment surfaces shall be held between uses in a chemical sanitizer solution and laundered daily. Cloths in-use for wiping surfaces in contact with raw animal foods shall be kept separate from cloths used for other purposes. Dry wiping cloths and the chemical sanitizing solutions in which wet wiping cloths are held between uses shall be free of food debris and visible soil. Containers of chemical sanitizing solutions shall be stored off the floor and used in a manner that prevents contamination of food, equipment, utensils, linens, single-service, or single-use articles.



FOOD SAFETY INSPECTION REPORT

Page Number

3

Valley Pub
40 Plummer Avenue
Whitinsville, MA 01588

Inspection Number
01912

Date
10/2/23

Time In/Out
2:00 PM
2:21 PM

Inspector
D.Edmands

Inspection Report (Continued)

Repeat Violations Highlighted in Yellow

97

97 Corrected - Kitchen -

COS

---- The Original Violation Code was 2-401.11 Eating Drinking or Using Tobacco ----- Can not store personal beverages next to establishment food. - Except as specified in Paragraph (B) of this section, an employee shall eat, drink, or use any form of tobacco only in designated areas where the contamination of exposed food; clean equipment, utensils, and linens; unwrapped single-service and single-use articles; or other items needing protection can not result. (B) A food employee may drink from a closed beverage container if the container is handled to prevent contamination of: (1) The employee's hands; (2) The container; and (3) Exposed food; clean equipment, utensils, and linens; unwrapped single-service and single-use articles.



97

97 Corrected - Kitchen -

COS

---- The Original Violation Code was 3-304.11 Food Contact with Soiled Items ----- Shelves in walk in cooler covered in mold and debris. - Food shall only contact surfaces of: equipment and utensils that are cleaned and sanitized; single-service and single-use articles; or linens, such as cloth napkins that are used to line a container for the service of foods AND are replaced each time the container is refilled for a new consumer.



FOOD SAFETY INSPECTION REPORT

Page Number

4

Valley Pub
40 Plummer Avenue
Whitinsville, MA 01588

Inspection Number
01912

Date
10/2/23

Time In/Out
2:00 PM
2:21 PM

Inspector
D.Edmands

Inspection Report (Continued)

Repeat Violations Highlighted in Yellow

97

97 Corrected - Kitchen -

COS

---- The Original Violation Code was 6-501.12 Cleaning. Frequency/Restrictions ----- Floor to walk in cooler needs to be cleaned. - The physical facilities shall be cleaned as often as necessary to keep them clean. Except for cleaning that is necessary due to a spill or other accident, cleaning shall be done during periods when the least amount of food is exposed such as after closing.



97

97 Corrected - Kitchen -

COS

---- The Original Violation Code was 6-501.12 Cleaning. Frequency/Restrictions ----- Need to clean apparatus in walk in cooler. - The physical facilities shall be cleaned as often as necessary to keep them clean. Except for cleaning that is necessary due to a spill or other accident, cleaning shall be done during periods when the least amount of food is exposed such as after closing.

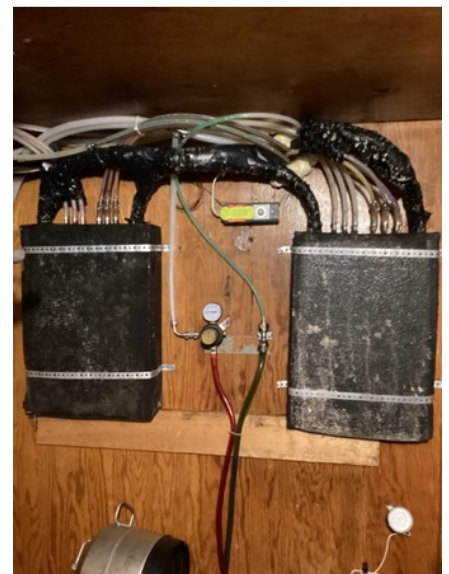

FOOD SAFETY INSPECTION REPORT

Page Number

5

Valley Pub
40 Plummer Avenue
Whitinsville, MA 01588

Inspection Number
01912

Date
10/2/23

Time In/Out
2:00 PM
2:21 PM

Inspector
D.Edmands

Inspection Report (Continued)

Repeat Violations Highlighted in Yellow

97

97 Corrected - Kitchen -

COS

---- The Original Violation Code was 3-302.11 (A)(4) Packaged and/or wrapped foods ----- Found chicken uncovered at time of inspection. - Food shall be protected from contamination by storing the food in packages, covered containers, or wrappings. This does not apply to (1) Whole, uncut, raw fruits and vegetables and nuts in the shell, that require peeling or hulling before consumption; (2) primal cuts, quarters, or sides of raw meat or slab bacon that are hung on clean, sanitized hooks or placed on clean, sanitized racks; (3) Whole, uncut, processed meats such as country hams, and smoked or cured sausages that are placed on clean, sanitized racks; (4) FOOD being cooled as specified under Subparagraph 3-501.15(B)(2); or shellstock.



97

97 Corrected - Establishment -

COS

---- The Original Violation Code was 6-501.12 Cleaning. Frequency/Restrictions ----- Need to clean soda machine parts. - The physical facilities shall be cleaned as often as necessary to keep them clean. Except for cleaning that is necessary due to a spill or other accident, cleaning shall be done during periods when the least amount of food is exposed such as after closing.



Protection From Contamination

The Town of Northbridge Board of Health Food Inspection Procedure Policy can be accessed here:
https://www.northbridgemass.org/sites/g/files/vyhliif981/f/uploads/inspectionpolicyfoodestablishments_august_2022.pdf

FOOD SAFETY INSPECTION REPORT

Page Number

6

Valley Pub
40 Plummer Avenue
Whitinsville, MA 01588

Inspection Number
01912

Date
10/2/23

Time In/Out
2:00 PM
2:21 PM

Inspector
D.Edmands

Inspection Report (Continued)

Repeat Violations Highlighted in Yellow

Food separated and protected

15 **3-304.11 Food Contact with Soiled Items - Establishment -**

Pr Ice machine dirty. Told owner to turn off and clean before use. *Code: Food shall only contact surfaces of: equipment and utensils that are cleaned and sanitized; single-service and single-use articles; or linens, such as cloth napkins that are used to line a container for the service of foods AND are replaced each time the container is refilled for a new consumer.*



16 **4-601.11 (A) Equip, Food-Contact Surfaces - Kitchen -**

Pf Clean dishes were covered with food debris and physical contamination. *Code: Equipment food-contact surfaces and utensils shall be clean to sight and touch.*



Time / Temperature Control for Safety

The Town of Northbridge Board of Health Food Inspection Procedure Policy can be accessed here:
https://www.northbridgemass.org/sites/g/files/vyhliif981/f/uploads/inspectionpolicyfoodestablishments_august_2022.pdf

FOOD SAFETY INSPECTION REPORT

Page Number

7

Valley Pub
40 Plummer Avenue
Whitinsville, MA 01588

Inspection Number
01912

Date
10/2/23

Time In/Out
2:00 PM
2:21 PM

Inspector
D.Edmands

Inspection Report (Continued)

Repeat Violations Highlighted in Yellow

Cold Holding Temperature

22 3-501.16 (A)(2) (B) Proper Cold Holding Temps. - Kitchen -

Pr Line cooler reading out of temp. All potentially hazardous foods must be disposed of. Would recommend keeping temperature logs. Code: *Except during preparation, cooking, or cooling, or when time is used as the public health control as specified under section 3-501.19, and except as specified under paragraph (B) and in paragraph (C) of this section, TCS food shall be maintained at 41°F or less. Eggs that have not been treated to destroy all viable Salmonellae shall be stored in refrigerated equipment that maintains an ambient air temperature of 45°F or less.*

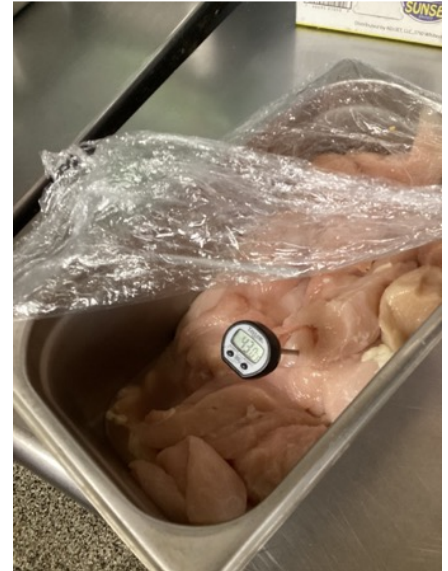

Utensils, Equipment and Vending

FOOD SAFETY INSPECTION REPORT

Page Number

8

Valley Pub
40 Plummer Avenue
Whitinsville, MA 01588

Inspection Number
01912

Date
10/2/23

Time In/Out
2:00 PM
2:21 PM

Inspector
D.Edmands

Inspection Report (Continued)

Repeat Violations Highlighted in Yellow

All contact surfaces cleanable, properly designed, constructed & used

47 4-101.19 Nonfood-Contact Surfaces - Kitchen -

- C** Bottom of reach in fridge starting to chip/rust *Code: Nonfood-contact surfaces of equipment that are exposed to splash, spillage, or other food soiling or that require frequent cleaning shall be constructed of a corrosion-resistant, nonabsorbent, and smooth material.*

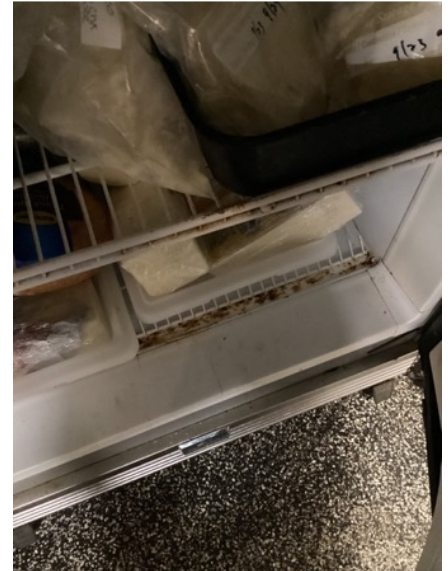

49 4-601.11 (C) Non- Food Contact Surfaces and Utensils Clean - Kitchen -

- C** Cooking equipment and floor under cooking equipment are covered in grease/food debris. *Code: Nonfood contact surfaces of equipment shall be kept free of an accumulation of dust, dirt, food residue, and other debris.*



Physical Facilities

The Town of Northbridge Board of Health Food Inspection Procedure Policy can be accessed here:
https://www.northbridgemass.org/sites/g/files/vyhliif981/f/uploads/inspectionpolicyfoodestablishments_august_2022.pdf

FOOD SAFETY INSPECTION REPORT

Page Number

9

Valley Pub
40 Plummer Avenue
Whitinsville, MA 01588

Inspection Number
01912

Date
10/2/23

Time In/Out
2:00 PM
2:21 PM

Inspector
D.Edmands

Inspection Report (Continued)

Repeat Violations Highlighted in Yellow

Physical Facilities installed, maintained & cleaned

55

6-501.11 Repairing - Establishment -

- C Code: The physical facilities shall be maintained in good repair.



55

6-501.12 Cleaning. Frequency/Restrictions - Establishment -

- C Code: The physical facilities shall be cleaned as often as necessary to keep them clean. Except for cleaning that is necessary due to a spill or other accident, cleaning shall be done during periods when the least amount of food is exposed such as after closing.



FOOD SAFETY INSPECTION REPORT

Page Number

10

Valley Pub
40 Plummer Avenue
Whitinsville, MA 01588

Inspection Number
01912

Date
10/2/23

Time In/Out
2:00 PM
2:21 PM

Inspector
D.Edmands

Inspection Report (Continued)

Repeat Violations Highlighted in Yellow

55 6-501.12 Cleaning. Frequency/Restrictions - Kitchen -

- C** Need to clean ceiling in kitchen. *Code: The physical facilities shall be cleaned as often as necessary to keep them clean. Except for cleaning that is necessary due to a spill or other accident, cleaning shall be done during periods when the least amount of food is exposed such as after closing.*



Temperatures

Area	Equipment	Product	Notes	Temps
------	-----------	---------	-------	-------

Temperatures in **RED** identify items in the temperature danger zone. See the report notes for specific details.

Notes

Ice machine now has a cleaning log. Some mold was still observed in the ice machine.
Sandwich line cooler will be completely replaced.
Deep cleaning and repairs will take place Tuesday 10-3-23.

FOOD SAFETY INSPECTION REPORT

Page Number

11

Valley Pub
40 Plummer Avenue
Whitinsville, MA 01588

Inspection Number
01912

Date
10/2/23

Time In/Out
2:00 PM
2:21 PM

Inspector
D.Edmands

Inspection Report (Continued)

Repeat Violations Highlighted in Yellow



FOOD ESTABLISHMENT INSPECTION REPORT

R-10

Valley Pub
40 Plummer Avenue
Whitinsville, MA 01588
Permit Holder: Same

Inspection Number	Date	Time In/Out	Inspection Type	Inspector
DF7A2	10/6/23	9:49 AM 9:58 AM	Re-Inspection	D.Edmands
Permit Number	Risk	Variance	Client Type	
2023-066	2		Restaurant	

Foodborne Illness Risk Factors and Public Health Interventions

IN = in compliance OUT = out of compliance N/O = not observed N/A = not applicable COS = corrected on-site during inspection Repeat Violations Highlighted in Yellow

Supervision	IN	OUT	NA	NO	COS	Protection from Contamination (Cont'd)	IN	OUT	NA	NO	COS
1. PIC present, demonstrates knowledge, and performs duties	<input checked="" type="checkbox"/>	<input type="checkbox"/>	<input type="checkbox"/>	<input type="checkbox"/>	<input type="checkbox"/>	15. Food separated and protected	<input checked="" type="checkbox"/>	<input type="checkbox"/>	<input type="checkbox"/>	<input type="checkbox"/>	<input type="checkbox"/>
2. Certified Food Protection Manager	<input checked="" type="checkbox"/>	<input type="checkbox"/>	<input type="checkbox"/>	<input type="checkbox"/>	<input type="checkbox"/>	16. Food-contact surfaces; cleaned & sanitized	<input checked="" type="checkbox"/>	<input type="checkbox"/>	<input type="checkbox"/>	<input type="checkbox"/>	<input type="checkbox"/>
Employee Health	IN	OUT	NA	NO	COS	17. Proper disposition of returned, previously served,	<input checked="" type="checkbox"/>	<input type="checkbox"/>	<input type="checkbox"/>	<input type="checkbox"/>	<input type="checkbox"/>
3. Management, food employee and conditional employee knowledge, responsibilities and reporting	<input checked="" type="checkbox"/>	<input type="checkbox"/>	<input type="checkbox"/>	<input type="checkbox"/>	<input type="checkbox"/>	Time/Temperature Control for Safety	IN	OUT	NA	NO	COS
4. Proper use of restriction and exclusion	<input checked="" type="checkbox"/>	<input type="checkbox"/>	<input type="checkbox"/>	<input type="checkbox"/>	<input type="checkbox"/>	18. Proper cooking time & temperatures	<input checked="" type="checkbox"/>	<input type="checkbox"/>	<input type="checkbox"/>	<input type="checkbox"/>	<input type="checkbox"/>
5. Procedures for responding to vomiting and diarrheal events	<input checked="" type="checkbox"/>	<input type="checkbox"/>	<input type="checkbox"/>	<input type="checkbox"/>	<input type="checkbox"/>	19. Proper reheating procedures for hot holding	<input checked="" type="checkbox"/>	<input type="checkbox"/>	<input type="checkbox"/>	<input type="checkbox"/>	<input type="checkbox"/>
Good Hygienic Practices	IN	OUT	NA	NO	COS	20. Proper cooling time and temperature	<input checked="" type="checkbox"/>	<input type="checkbox"/>	<input type="checkbox"/>	<input type="checkbox"/>	<input type="checkbox"/>
6. Proper eating, tasting, drinking, or tobacco use	<input checked="" type="checkbox"/>	<input type="checkbox"/>	<input type="checkbox"/>	<input type="checkbox"/>	<input type="checkbox"/>	21. Proper hot holding temperatures	<input checked="" type="checkbox"/>	<input type="checkbox"/>	<input type="checkbox"/>	<input type="checkbox"/>	<input type="checkbox"/>
7. No discharge from eyes, nose, and mouth	<input checked="" type="checkbox"/>	<input type="checkbox"/>	<input type="checkbox"/>	<input type="checkbox"/>	<input type="checkbox"/>	22. Proper cold holding temperatures	1	<input checked="" type="checkbox"/>	<input type="checkbox"/>	<input type="checkbox"/>	<input type="checkbox"/>
Preventing Contamination by Hands	IN	OUT	NA	NO	COS	23. Proper date marking and disposition	<input checked="" type="checkbox"/>	<input type="checkbox"/>	<input type="checkbox"/>	<input type="checkbox"/>	<input type="checkbox"/>
8. Hands clean & properly washed	<input checked="" type="checkbox"/>	<input type="checkbox"/>	<input type="checkbox"/>	<input type="checkbox"/>	<input type="checkbox"/>	24. Time as a Public Health Control; procedures & records	<input checked="" type="checkbox"/>	<input type="checkbox"/>	<input type="checkbox"/>	<input type="checkbox"/>	<input type="checkbox"/>
9. No bare hand contact with RTE food or a pre-approved	<input checked="" type="checkbox"/>	<input type="checkbox"/>	<input type="checkbox"/>	<input type="checkbox"/>	<input type="checkbox"/>	Consumer Advisory	IN	OUT	NA	NO	COS
10. Adequate handwashing sinks supplied and accessible	<input checked="" type="checkbox"/>	<input type="checkbox"/>	<input type="checkbox"/>	<input type="checkbox"/>	<input type="checkbox"/>	25. Consumer advisory provided for raw/undercooked food	<input checked="" type="checkbox"/>	<input type="checkbox"/>	<input type="checkbox"/>	<input type="checkbox"/>	<input type="checkbox"/>
Approved Source	IN	OUT	NA	NO	COS	Highly Susceptible Populations	IN	OUT	NA	NO	COS
11. Food obtained from approved source	<input checked="" type="checkbox"/>	<input type="checkbox"/>	<input type="checkbox"/>	<input type="checkbox"/>	<input type="checkbox"/>	26. Pasteurized foods used; prohibited foods not offered	<input checked="" type="checkbox"/>	<input type="checkbox"/>	<input type="checkbox"/>	<input type="checkbox"/>	<input type="checkbox"/>
12. Food received at proper temperature	<input checked="" type="checkbox"/>	<input type="checkbox"/>	<input type="checkbox"/>	<input type="checkbox"/>	<input type="checkbox"/>	Food/Color Additives and Toxic Substances	IN	OUT	NA	NO	COS
13. Food in good condition, safe & unadulterated	<input checked="" type="checkbox"/>	<input type="checkbox"/>	<input type="checkbox"/>	<input type="checkbox"/>	<input type="checkbox"/>	27. Food additives: approved & properly used	<input checked="" type="checkbox"/>	<input type="checkbox"/>	<input type="checkbox"/>	<input type="checkbox"/>	<input type="checkbox"/>
14. Required records available: shellstock tags, parasite	<input checked="" type="checkbox"/>	<input type="checkbox"/>	<input type="checkbox"/>	<input type="checkbox"/>	<input type="checkbox"/>	28. Toxic substances properly identified, stored & used	<input checked="" type="checkbox"/>	<input type="checkbox"/>	<input type="checkbox"/>	<input type="checkbox"/>	<input type="checkbox"/>
						Conformance with Approved Procedures	IN	OUT	NA	NO	COS
						29. Compliance with variance/specialized process/HACCP	<input checked="" type="checkbox"/>	<input type="checkbox"/>	<input type="checkbox"/>	<input type="checkbox"/>	<input type="checkbox"/>

Repeat Violations Highlighted in Yellow

Good Retail Practices

Safe Food and Water	IN	OUT	NA	NO	COS	Proper Use of Utensils	IN	OUT	NA	NO	COS
30. Pasteurized eggs used where required	<input checked="" type="checkbox"/>	<input type="checkbox"/>	<input type="checkbox"/>	<input type="checkbox"/>	<input type="checkbox"/>	43. In-use utensils: properly stored	<input type="checkbox"/>	<input type="checkbox"/>	<input type="checkbox"/>	<input type="checkbox"/>	<input type="checkbox"/>
31. Water & ice from approved source	<input type="checkbox"/>	<input type="checkbox"/>	<input type="checkbox"/>	<input type="checkbox"/>	<input type="checkbox"/>	44. Utensils, equip. & linens: properly stored, dried & handled	<input type="checkbox"/>	<input type="checkbox"/>	<input type="checkbox"/>	<input type="checkbox"/>	<input type="checkbox"/>
32. Variance obtained for specialized processing methods	<input checked="" type="checkbox"/>	<input type="checkbox"/>	<input type="checkbox"/>	<input type="checkbox"/>	<input type="checkbox"/>	45. Single-use/single-service articles: properly stored & used	<input type="checkbox"/>	<input type="checkbox"/>	<input type="checkbox"/>	<input type="checkbox"/>	<input type="checkbox"/>
Food Temperature Control	IN	OUT	NA	NO	COS	46. Gloves used properly	<input type="checkbox"/>	<input type="checkbox"/>	<input type="checkbox"/>	<input type="checkbox"/>	<input type="checkbox"/>
33. Proper cooling methods used; adequate equip. for temp.	<input checked="" type="checkbox"/>	<input type="checkbox"/>	<input type="checkbox"/>	<input type="checkbox"/>	<input type="checkbox"/>	Utensils, Equipment and Vending	IN	OUT	NA	NO	COS
34. Plant food properly cooked for hot holding	<input type="checkbox"/>	<input type="checkbox"/>	<input type="checkbox"/>	<input type="checkbox"/>	<input type="checkbox"/>	47. All contact surfaces cleanable, properly designed,	<input type="checkbox"/>	<input type="checkbox"/>	<input type="checkbox"/>	<input type="checkbox"/>	<input type="checkbox"/>
35. Approved thawing methods used	<input type="checkbox"/>	<input type="checkbox"/>	<input type="checkbox"/>	<input type="checkbox"/>	<input type="checkbox"/>	48. Warewashing facilities: installed, maintained & used; test	<input type="checkbox"/>	<input type="checkbox"/>	<input type="checkbox"/>	<input type="checkbox"/>	<input type="checkbox"/>
36. Thermometers provided & accurate	<input type="checkbox"/>	<input type="checkbox"/>	<input type="checkbox"/>	<input type="checkbox"/>	<input type="checkbox"/>	49. Non-food contact surfaces clean	<input type="checkbox"/>	<input type="checkbox"/>	<input type="checkbox"/>	<input type="checkbox"/>	<input type="checkbox"/>
Food Identification	IN	OUT	NA	NO	COS	Physical Facilities	IN	OUT	NA	NO	COS
37. Food properly labeled; original container	<input type="checkbox"/>	<input type="checkbox"/>	<input type="checkbox"/>	<input type="checkbox"/>	<input type="checkbox"/>	50. Hot & cold water available; adequate pressure	<input type="checkbox"/>	<input type="checkbox"/>	<input type="checkbox"/>	<input type="checkbox"/>	<input type="checkbox"/>
Prevention of Food Contamination	IN	OUT	NA	NO	COS	51. Plumbing installed; proper backflow devices	<input type="checkbox"/>	<input type="checkbox"/>	<input type="checkbox"/>	<input type="checkbox"/>	<input type="checkbox"/>
38. Insects, rodents & animals not present	<input type="checkbox"/>	<input type="checkbox"/>	<input type="checkbox"/>	<input type="checkbox"/>	<input type="checkbox"/>	52. Sewage & waste water properly disposed	<input type="checkbox"/>	<input type="checkbox"/>	<input type="checkbox"/>	<input type="checkbox"/>	<input type="checkbox"/>
39. Contamination prevented in prep, storage & display	<input type="checkbox"/>	<input type="checkbox"/>	<input type="checkbox"/>	<input type="checkbox"/>	<input type="checkbox"/>	53. Toilet facilities: properly constructed, supplied, & cleaned	<input type="checkbox"/>	<input type="checkbox"/>	<input type="checkbox"/>	<input type="checkbox"/>	<input type="checkbox"/>
40. Personal cleanliness	<input type="checkbox"/>	<input type="checkbox"/>	<input type="checkbox"/>	<input type="checkbox"/>	<input type="checkbox"/>	54. Garbage & refuse properly disposed; facilities maintained	<input type="checkbox"/>	<input type="checkbox"/>	<input type="checkbox"/>	<input type="checkbox"/>	<input type="checkbox"/>
41. Wiping cloths; properly used & stored	<input type="checkbox"/>	<input type="checkbox"/>	<input type="checkbox"/>	<input type="checkbox"/>	<input type="checkbox"/>	55. Physical facilities installed, maintained & clean	<input type="checkbox"/>	<input type="checkbox"/>	<input type="checkbox"/>	<input type="checkbox"/>	<input type="checkbox"/>
42. Washing fruits & vegetables	<input type="checkbox"/>	<input type="checkbox"/>	<input type="checkbox"/>	<input type="checkbox"/>	<input type="checkbox"/>	56. Adequate ventilation & lighting; designated areas use	<input type="checkbox"/>	<input type="checkbox"/>	<input type="checkbox"/>	<input type="checkbox"/>	<input type="checkbox"/>
						60. 105 CMR 590 violations / local regulations	<input checked="" type="checkbox"/>	<input type="checkbox"/>	<input type="checkbox"/>	<input type="checkbox"/>	<input type="checkbox"/>

Official Order for Correction: Based on an inspection today, the items marked "OUT" indicated violations of 105 CMR 590.000 and applicable sections of the 2013 FDA Food Code. This report, when signed below by a Board of Health member or its agent constitutes an order of the Board of Health. Failure to correct violations cited in this report may result in suspension or revocation of the food establishment permit and cessation of food establishment operations. If you are subject to a notice of suspension, revocation, or non-renewal pursuant to 105 CMR 590.000 you may request a hearing before the board of health in accordance with 105 CMR 590.015(B).

D. Edmands

Nicole Carroll - Expires
Certificate #:

Priority 1 Pf 0 Core 0 Repeat 1 Risk Factor 1 Good Retail 5

Follow Up Required: ☐ Y Follow Up Date:

FOOD SAFETY INSPECTION REPORT

Page Number

2

Valley Pub
40 Plummer Avenue
Whitinsville, MA 01588

Inspection Number
DF7A2

Date
10/6/23

Time In/Out
9:49 AM
9:58 AM

Inspector
D.Edmands

Inspection Report (Continued)

Repeat Violations Highlighted in Yellow

97

97 Corrected - Kitchen -

COS

---- The Original Violation Code was 4-601.11 (C) Non-Food Contact Surfaces and Utensils Clean ----- Cooking equipment and floor under cooking equipment are covered in grease/food debris. - Nonfood contact surfaces of equipment shall be kept free of an accumulation of dust, dirt, food residue, and other debris.



97

97 Corrected - Kitchen -

COS

---- The Original Violation Code was 4-101.19 Nonfood-Contact Surfaces ----- Bottom of reach in fridge starting to chip/rust - Nonfood-contact surfaces of equipment that are exposed to splash, spillage, or other food soiling or that require frequent cleaning shall be constructed of a corrosion-resistant, nonabsorbent, and smooth material.

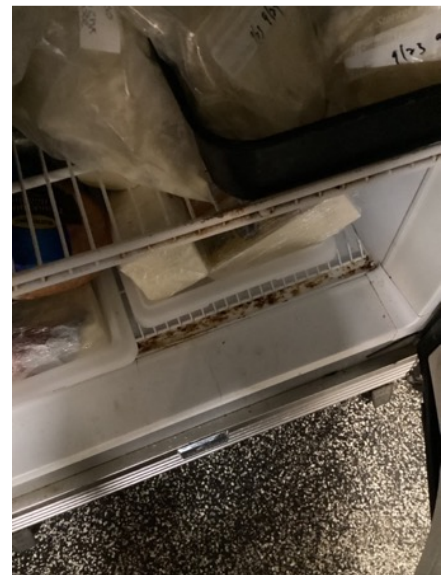

FOOD SAFETY INSPECTION REPORT

Page Number

3

Valley Pub
40 Plummer Avenue
Whitinsville, MA 01588

Inspection Number
DF7A2

Date
10/6/23

Time In/Out
9:49 AM
9:58 AM

Inspector
D.Edmands

Inspection Report (Continued)

Repeat Violations Highlighted in Yellow

97

97 Corrected - Establishment -

COS

---- The Original Violation Code was 6-501.11 Repairing
----- - The physical facilities shall be maintained in good repair.



97

97 Corrected - Establishment -

COS

---- The Original Violation Code was 6-501.12 Cleaning.
Frequency/Restrictions ----- - The physical facilities shall be cleaned as often as necessary to keep them clean. Except for cleaning that is necessary due to a spill or other accident, cleaning shall be done during periods when the least amount of food is exposed such as after closing.



FOOD SAFETY INSPECTION REPORT

Page Number

4

Valley Pub
40 Plummer Avenue
Whitinsville, MA 01588

Inspection Number
DF7A2

Date
10/6/23

Time In/Out
9:49 AM
9:58 AM

Inspector
D.Edmands

Inspection Report (Continued)

Repeat Violations Highlighted in Yellow

97

97 Corrected - Kitchen -

COS

---- The Original Violation Code was 6-501.12 Cleaning. Frequency/Restrictions ----- Need to clean ceiling in kitchen. - The physical facilities shall be cleaned as often as necessary to keep them clean. Except for cleaning that is necessary due to a spill or other accident, cleaning shall be done during periods when the least amount of food is exposed such as after closing.



97

97 Corrected - Kitchen -

COS

---- The Original Violation Code was 4-601.11 (A) Equip, Food-Contact Surfaces ----- Clean dishes were covered with food debris and physical contamination. - Equipment food-contact surfaces and utensils shall be clean to sight and touch.



FOOD SAFETY INSPECTION REPORT

Page Number

5

Valley Pub
40 Plummer Avenue
Whitinsville, MA 01588

Inspection Number
DF7A2

Date
10/6/23

Time In/Out
9:49 AM
9:58 AM

Inspector
D.Edmands

Inspection Report (Continued)

Repeat Violations Highlighted in Yellow

97

97 Corrected - Establishment -

COS

---- The Original Violation Code was 3-304.11 Food Contact with Soiled Items ----- Ice machine dirty. Told owner to turn off and clean before use. - Food shall only contact surfaces of: equipment and utensils that are cleaned and sanitized; single-service and single-use articles; or linens, such as cloth napkins that are used to line a container for the service of foods AND are replaced each time the container is refilled for a new consumer.



Time / Temperature Control for Safety

Cold Holding Temperature

22

3-501.16 (A)(2) (B) Proper Cold Holding Temps. - Kitchen -

Pr Line cooler reading out of temp. All potentially hazardous foods must be disposed of. Would recommend keeping temperature logs. Code: *Except during preparation, cooking, or cooling, or when time is used as the public health control as specified under section 3-501.19, and except as specified under paragraph (B) and in paragraph (C) of this section, TCS food shall be maintained at 41°F or less. Eggs that have not been treated to destroy all viable Salmonellae shall be stored in refrigerated equipment that maintains an ambient air temperature of 45°F or less.*

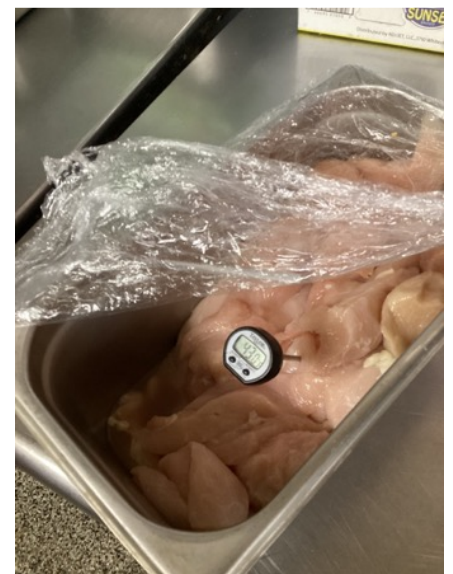

FOOD SAFETY INSPECTION REPORT

Page Number

6

Valley Pub
40 Plummer Avenue
Whitinsville, MA 01588

Inspection Number
DF7A2

Date
10/6/23

Time In/Out
9:49 AM
9:58 AM

Inspector
D.Edmands

Inspection Report (Continued)

Repeat Violations Highlighted in Yellow

Temperatures

Area	Equipment	Product	Notes	Temps
------	-----------	---------	-------	-------

Temperatures in RED identify items in the temperature danger zone. See the report notes for specific details.

Notes

Sandwich cooler due to be replaced. Need to send new spec sheet for new piece of equipment.