



# FOOD ESTABLISHMENT INSPECTION REPORT

R-10

New England Pizza  
1115 Providence Road  
Whitinsville, MA 1588  
Permit Holder: Same

Inspection Number	Date	Time In/Out	Inspection Type	Inspector
320AE	10/23/23	10:40 AM 11:18 AM	Routine	D.Markman
Permit Number	Risk	Variance	Client Type	
2023-036	2		Restaurant	

## Foodborne Illness Risk Factors and Public Health Interventions

IN = in compliance OUT = out of compliance N/O = not observed N/A = not applicable COS = corrected on-site during inspection Repeat Violations Highlighted in Yellow

Supervision	IN	OUT	NA	NO	COS	Protection from Contamination (Cont'd)	IN	OUT	NA	NO	COS
1. PIC present, demonstrates knowledge, and performs duties	<input checked="" type="checkbox"/>	<input type="checkbox"/>	<input type="checkbox"/>	<input type="checkbox"/>	<input type="checkbox"/>	15. Food separated and protected	4	<input checked="" type="checkbox"/>	<input type="checkbox"/>	<input type="checkbox"/>	<input checked="" type="checkbox"/>
2. Certified Food Protection Manager	<input checked="" type="checkbox"/>	<input type="checkbox"/>	<input type="checkbox"/>	<input type="checkbox"/>	<input type="checkbox"/>	16. Food-contact surfaces; cleaned & sanitized		<input checked="" type="checkbox"/>	<input type="checkbox"/>	<input type="checkbox"/>	<input type="checkbox"/>
Employee Health	IN	OUT	NA	NO	COS	17. Proper disposition of returned, previously served,		<input checked="" type="checkbox"/>	<input type="checkbox"/>	<input type="checkbox"/>	<input type="checkbox"/>
3. Management, food employee and conditional employee knowledge, responsibilities and reporting	<input checked="" type="checkbox"/>	<input type="checkbox"/>	<input type="checkbox"/>	<input type="checkbox"/>	<input type="checkbox"/>	Time/Temperature Control for Safety	IN	OUT	NA	NO	COS
4. Proper use of restriction and exclusion	<input checked="" type="checkbox"/>	<input type="checkbox"/>	<input type="checkbox"/>	<input type="checkbox"/>	<input type="checkbox"/>	18. Proper cooking time & temperatures		<input type="checkbox"/>	<input type="checkbox"/>	<input checked="" type="checkbox"/>	<input type="checkbox"/>
5. Procedures for responding to vomiting and diarrheal events	<input checked="" type="checkbox"/>	<input type="checkbox"/>	<input type="checkbox"/>	<input type="checkbox"/>	<input type="checkbox"/>	19. Proper reheating procedures for hot holding		<input checked="" type="checkbox"/>	<input type="checkbox"/>	<input type="checkbox"/>	<input type="checkbox"/>
Good Hygienic Practices	IN	OUT	NA	NO	COS	20. Proper cooling time and temperature		<input type="checkbox"/>	<input type="checkbox"/>	<input checked="" type="checkbox"/>	<input type="checkbox"/>
6. Proper eating, tasting, drinking, or tobacco use	<input checked="" type="checkbox"/>	<input type="checkbox"/>	<input type="checkbox"/>	<input type="checkbox"/>	<input type="checkbox"/>	21. Proper hot holding temperatures		<input type="checkbox"/>	<input type="checkbox"/>	<input checked="" type="checkbox"/>	<input type="checkbox"/>
7. No discharge from eyes, nose, and mouth	<input checked="" type="checkbox"/>	<input type="checkbox"/>	<input type="checkbox"/>	<input type="checkbox"/>	<input type="checkbox"/>	22. Proper cold holding temperatures		<input checked="" type="checkbox"/>	<input type="checkbox"/>	<input type="checkbox"/>	<input type="checkbox"/>
Preventing Contamination by Hands	IN	OUT	NA	NO	COS	23. Proper date marking and disposition	1	<input checked="" type="checkbox"/>	<input type="checkbox"/>	<input type="checkbox"/>	<input type="checkbox"/>
8. Hands clean & properly washed	<input checked="" type="checkbox"/>	<input type="checkbox"/>	<input type="checkbox"/>	<input type="checkbox"/>	<input type="checkbox"/>	24. Time as a Public Health Control; procedures & records		<input checked="" type="checkbox"/>	<input type="checkbox"/>	<input type="checkbox"/>	<input type="checkbox"/>
9. No bare hand contact with RTE food or a pre-approved	<input checked="" type="checkbox"/>	<input type="checkbox"/>	<input type="checkbox"/>	<input type="checkbox"/>	<input type="checkbox"/>	Consumer Advisory	IN	OUT	NA	NO	COS
10. Adequate handwashing sinks supplied and accessible	<input checked="" type="checkbox"/>	<input type="checkbox"/>	<input type="checkbox"/>	<input type="checkbox"/>	<input type="checkbox"/>	25. Consumer advisory provided for raw/undercooked food		<input checked="" type="checkbox"/>	<input type="checkbox"/>	<input type="checkbox"/>	<input type="checkbox"/>
Approved Source	IN	OUT	NA	NO	COS	Highly Susceptible Populations	IN	OUT	NA	NO	COS
11. Food obtained from approved source	<input checked="" type="checkbox"/>	<input type="checkbox"/>	<input type="checkbox"/>	<input type="checkbox"/>	<input type="checkbox"/>	26. Pasteurized foods used; prohibited foods not offered		<input checked="" type="checkbox"/>	<input type="checkbox"/>	<input type="checkbox"/>	<input type="checkbox"/>
12. Food received at proper temperature	<input type="checkbox"/>	<input type="checkbox"/>	<input type="checkbox"/>	<input checked="" type="checkbox"/>	<input type="checkbox"/>	Food/Color Additives and Toxic Substances	IN	OUT	NA	NO	COS
13. Food in good condition, safe & unadulterated	<input checked="" type="checkbox"/>	<input type="checkbox"/>	<input type="checkbox"/>	<input type="checkbox"/>	<input type="checkbox"/>	27. Food additives: approved & properly used		<input type="checkbox"/>	<input checked="" type="checkbox"/>	<input type="checkbox"/>	<input type="checkbox"/>
14. Required records available: shellstock tags, parasite	<input type="checkbox"/>	<input type="checkbox"/>	<input checked="" type="checkbox"/>	<input type="checkbox"/>	<input type="checkbox"/>	28. Toxic substances properly identified, stored & used		<input checked="" type="checkbox"/>	<input type="checkbox"/>	<input type="checkbox"/>	<input type="checkbox"/>
						Conformance with Approved Procedures	IN	OUT	NA	NO	COS
						29. Compliance with variance/specialized process/HACCP		<input type="checkbox"/>	<input checked="" type="checkbox"/>	<input type="checkbox"/>	<input type="checkbox"/>

Repeat Violations Highlighted in Yellow

## Good Retail Practices

Safe Food and Water	IN	OUT	NA	NO	COS	Proper Use of Utensils	IN	OUT	NA	NO	COS
30. Pasteurized eggs used where required	<input checked="" type="checkbox"/>	<input type="checkbox"/>	<input type="checkbox"/>	<input type="checkbox"/>	<input type="checkbox"/>	43. In-use utensils: properly stored	1	<input checked="" type="checkbox"/>	<input type="checkbox"/>	<input type="checkbox"/>	<input type="checkbox"/>
31. Water & ice from approved source	<input type="checkbox"/>	<input type="checkbox"/>	<input type="checkbox"/>	<input type="checkbox"/>	<input type="checkbox"/>	44. Utensils, equip. & linens: properly stored, dried & handled		<input type="checkbox"/>	<input type="checkbox"/>	<input type="checkbox"/>	<input type="checkbox"/>
32. Variance obtained for specialized processing methods	<input type="checkbox"/>	<input type="checkbox"/>	<input checked="" type="checkbox"/>	<input type="checkbox"/>	<input type="checkbox"/>	45. Single-use/single-service articles: properly stored & used		<input type="checkbox"/>	<input type="checkbox"/>	<input type="checkbox"/>	<input type="checkbox"/>
Food Temperature Control	IN	OUT	NA	NO	COS	46. Gloves used properly		<input type="checkbox"/>	<input type="checkbox"/>	<input type="checkbox"/>	<input type="checkbox"/>
33. Proper cooling methods used; adequate equip. for temp.	<input checked="" type="checkbox"/>	<input type="checkbox"/>	<input type="checkbox"/>	<input type="checkbox"/>	<input type="checkbox"/>	Utensils, Equipment and Vending	IN	OUT	NA	NO	COS
34. Plant food properly cooked for hot holding	<input type="checkbox"/>	<input type="checkbox"/>	<input type="checkbox"/>	<input type="checkbox"/>	<input type="checkbox"/>	47. All contact surfaces cleanable, properly designed,	2	<input checked="" type="checkbox"/>	<input type="checkbox"/>	<input type="checkbox"/>	<input type="checkbox"/>
35. Approved thawing methods used	<input type="checkbox"/>	<input type="checkbox"/>	<input type="checkbox"/>	<input type="checkbox"/>	<input type="checkbox"/>	48. Warewashing facilities: installed, maintained & used; test		<input type="checkbox"/>	<input type="checkbox"/>	<input type="checkbox"/>	<input type="checkbox"/>
36. Thermometers provided & accurate	<input type="checkbox"/>	<input type="checkbox"/>	<input type="checkbox"/>	<input type="checkbox"/>	<input type="checkbox"/>	49. Non-food contact surfaces clean		<input type="checkbox"/>	<input type="checkbox"/>	<input type="checkbox"/>	<input type="checkbox"/>
Food Identification	IN	OUT	NA	NO	COS	Physical Facilities	IN	OUT	NA	NO	COS
37. Food properly labeled; original container	<input type="checkbox"/>	<input type="checkbox"/>	<input type="checkbox"/>	<input type="checkbox"/>	<input type="checkbox"/>	50. Hot & cold water available; adequate pressure		<input type="checkbox"/>	<input type="checkbox"/>	<input type="checkbox"/>	<input type="checkbox"/>
Prevention of Food Contamination	IN	OUT	NA	NO	COS	51. Plumbing installed; proper backflow devices		<input type="checkbox"/>	<input type="checkbox"/>	<input type="checkbox"/>	<input type="checkbox"/>
38. Insects, rodents & animals not present	<input type="checkbox"/>	<input type="checkbox"/>	<input type="checkbox"/>	<input type="checkbox"/>	<input type="checkbox"/>	52. Sewage & waste water properly disposed		<input type="checkbox"/>	<input type="checkbox"/>	<input type="checkbox"/>	<input type="checkbox"/>
39. Contamination prevented in prep, storage & display	<input type="checkbox"/>	<input type="checkbox"/>	<input type="checkbox"/>	<input type="checkbox"/>	<input type="checkbox"/>	53. Toilet facilities: properly constructed, supplied, & cleaned		<input type="checkbox"/>	<input type="checkbox"/>	<input type="checkbox"/>	<input type="checkbox"/>
40. Personal cleanliness	<input type="checkbox"/>	<input type="checkbox"/>	<input type="checkbox"/>	<input type="checkbox"/>	<input type="checkbox"/>	54. Garbage & refuse properly disposed; facilities maintained		<input type="checkbox"/>	<input type="checkbox"/>	<input type="checkbox"/>	<input type="checkbox"/>
41. Wiping cloths; properly used & stored	<input type="checkbox"/>	<input type="checkbox"/>	<input type="checkbox"/>	<input type="checkbox"/>	<input type="checkbox"/>	55. Physical facilities installed, maintained & clean	3	<input checked="" type="checkbox"/>	<input type="checkbox"/>	<input type="checkbox"/>	<input type="checkbox"/>
42. Washing fruits & vegetables	<input type="checkbox"/>	<input type="checkbox"/>	<input type="checkbox"/>	<input type="checkbox"/>	<input type="checkbox"/>	56. Adequate ventilation & lighting; designated areas use		<input type="checkbox"/>	<input type="checkbox"/>	<input type="checkbox"/>	<input type="checkbox"/>
						60. 105 CMR 590 violations / local regulations		<input checked="" type="checkbox"/>	<input type="checkbox"/>	<input type="checkbox"/>	<input type="checkbox"/>

Official Order for Correction: Based on an inspection today, the items marked "OUT" indicated violations of 105 CMR 590.000 and applicable sections of the 2013 FDA Food Code. This report, when signed below by a Board of Health member or its agent constitutes an order of the Board of Health. Failure to correct violations cited in this report may result in suspension or revocation of the food establishment permit and cessation of food establishment operations. If you are subject to a notice of suspension, revocation, or non-renewal pursuant to 105 CMR 590.000 you may request a hearing before the board of health in accordance with 105 CMR 590.015(B).

D. Markman

Shenouda Besada & Awmy Garas - Expires  
Certificate #:

Priority	Pf	Core	Repeat	Risk Factor	Good Retail
1	2	8	2	5	5

Follow Up Required: ☒ Y Follow Up Date: 10/30/2023

# FOOD SAFETY INSPECTION REPORT

Page Number

2

New England Pizza  
1115 Providence Road  
Whitinsville, MA 1588

Inspection Number  
320AE

Date  
10/23/23

Time In/Out  
10:40 AM  
11:18 AM

Inspector  
D.Markman

## Inspection Report (Continued)

Repeat Violations Highlighted in Yellow

### Protection From Contamination

#### Food separated and protected

#### 15 3-304.11 Food Contact with Soiled Items - Establishment -

- Pr** Sliced peppers stored in walk-in in direct contact to dish towel. This is not a clean or food-safe cover. PiC asked to discard items. *Code: Food shall only contact surfaces of: equipment and utensils that are cleaned and sanitized; single-service and single-use articles; or linens, such as cloth napkins that are used to line a container for the service of foods AND are replaced each time the container is refilled for a new consumer.*



#### 15 3-302.11 (A)(4) Packaged and/or wrapped foods - Establishment -

- C** Food in walk-in must be properly covered *Code: Food shall be protected from contamination by storing the food in packages, covered containers, or wrappings. This does not apply to (1) Whole, uncut, raw fruits and vegetables and nuts in the shell, that require peeling or hulling before consumption; (2) primal cuts, quarters, or sides of raw meat or slab bacon that are hung on clean, sanitized hooks or placed on clean, sanitized racks; (3) Whole, uncut, processed meats such as country hams, and smoked or cured sausages that are placed on clean, sanitized racks; (4) FOOD being cooled as specified under Subparagraph 3-501.15(B)(2); or shellstock.*



# FOOD SAFETY INSPECTION REPORT

Page Number

3

New England Pizza  
1115 Providence Road  
Whitinsville, MA 1588

Inspection Number  
320AE

Date  
10/23/23

Time In/Out  
10:40 AM  
11:18 AM

Inspector  
D.Markman

## Inspection Report (Continued)

Repeat Violations Highlighted in Yellow

### 15 3-302.11 (A)(4) Packaged and/or wrapped foods - Prep area -

COS

C

Broccoli in pizza make station must be covered with food safe cover Code: Food shall be protected from contamination by storing the food in packages, covered containers, or wrappings. This does not apply to (1) Whole, uncut, raw fruits and vegetables and nuts in the shell, that require peeling or hulling before consumption; (2) primal cuts, quarters, or sides of raw meat or slab bacon that are hung on clean, sanitized hooks or placed on clean, sanitized racks; (3) Whole, uncut, processed meats such as country hams, and smoked or cured sausages that are placed on clean, sanitized racks; (4) FOOD being cooled as specified under Subparagraph 3-501.15(B)(2); or shellstock.



### 15 3-302.11 (A)(4) Packaged and/or wrapped foods - Establishment -

COS

C

Frozen foods in under counter freezer must be covered with food safe cover Code: Food shall be protected from contamination by storing the food in packages, covered containers, or wrappings. This does not apply to (1) Whole, uncut, raw fruits and vegetables and nuts in the shell, that require peeling or hulling before consumption; (2) primal cuts, quarters, or sides of raw meat or slab bacon that are hung on clean, sanitized hooks or placed on clean, sanitized racks; (3) Whole, uncut, processed meats such as country hams, and smoked or cured sausages that are placed on clean, sanitized racks; (4) FOOD being cooled as specified under Subparagraph 3-501.15(B)(2); or shellstock.



## Time / Temperature Control for Safety

The Town of Northbridge Board of Health Food Inspection Procedure Policy can be accessed here:  
[https://www.northbridgemass.org/sites/g/files/vyhli981f/uploads/inspectionpolicyfoodestablishments\\_august\\_2022.pdf](https://www.northbridgemass.org/sites/g/files/vyhli981f/uploads/inspectionpolicyfoodestablishments_august_2022.pdf)

# FOOD SAFETY INSPECTION REPORT

Page Number

4

New England Pizza  
1115 Providence Road  
Whitinsville, MA 1588

Inspection Number  
320AE

Date  
10/23/23

Time In/Out  
10:40 AM  
11:18 AM

Inspector  
D.Markman

## Inspection Report (Continued)

Repeat Violations Highlighted in Yellow

### Date marking and disposition

#### 23 3-501.17 (A)(C) Date Marking RTE Foods - On Premises Prep - Establishment -

**Pf** Tomatoes sliced yesterday not properly dated. All other items date marked, however Code: Refrigerated, RTE/ TCS food prepared and held refrigerated for more than 24 hours in a food establishment shall be clearly marked at the time of preparation to indicate the date by which the food shall be consumed, sold or discarded when held at a temperature of 41°F or less for a maximum of 7 days. The day of preparation shall be counted as Day 1. A refrigerated, RTE/TCS food ingredient or a portion of a refrigerated, RTE/TCS food that is subsequently combined with additional ingredients or portions of food shall retain the date marking of the earliest-prepared or first-prepared ingredient.



### Proper Use of Utensils



# FOOD SAFETY INSPECTION REPORT

Page Number

5

New England Pizza  
1115 Providence Road  
Whitinsville, MA 1588

Inspection Number  
320AE

Date  
10/23/23

Time In/Out  
10:40 AM  
11:18 AM

Inspector  
D.Markman

## Inspection Report (Continued)

Repeat Violations Highlighted in Yellow

### In-use utensils; properly stored

43

#### 3-304.12 In-Use Utensils/Between-Use Storage - Prep area -

- C** Sugar scoops must be stored such that the handle is not in physical contact with the food *Code: During pauses in food preparation or dispensing, food preparation and dispensing utensils shall be stored: in the food with their handles above the top of the food and the container; in food that is not TCS food with their handles above the top of the food within containers or equipment that can be closed, such as bins of sugar, flour, or cinnamon; on a clean portion of the food preparation table or cooking equipment only if the in-use utensil and the food-contact surface of the food preparation table or cooking equipment are cleaned and sanitized every 4 hours; in running water of sufficient velocity to flush particulates to the drain, if used with moist food such as ice cream or mashed potatoes, in a clean, protected location if the utensils, such as ice scoops, are used only with a food that is not TCS food; or in a container of water if the water is maintained at a temperature of at least 135°F and the container is cleaned at at least every 24 hours.*



## Utensils, Equipment and Vending

# FOOD SAFETY INSPECTION REPORT

Page Number

6

New England Pizza  
1115 Providence Road  
Whitinsville, MA 1588

Inspection Number  
320AE

Date  
10/23/23

Time In/Out  
10:40 AM  
11:18 AM

Inspector  
D.Markman

## Inspection Report (Continued)

Repeat Violations Highlighted in Yellow

### All contact surfaces cleanable, properly designed, constructed & used

#### 47 4-202.11 Food-Contact Surfaces - Prep area -

- Pf** Drying rack above 3-bay has chipped paint and excess grime. Make sure it is both cleaned and also repaired/ replaced such that it is free of cracks or damage Code: *Multi-use food contact surfaces shall be smooth; free of breaks; open seams, cracks, chips, inclusions, pits, and similar imperfections; free of sharp internal angles, corners, and crevices; finished to have smooth welds and joints; and accessible for cleaning and inspection by one of the following methods: without being disassembled, by disassembling without the use of tools, by easy disassembling with the use of handheld tools commonly available to maintenance and cleaning personnel such as screwdrivers, pliers, open-end wrenches, and Allen wrenches.*



#### 47 4-501.11 Good Repair and Proper Adjustment - Prep area -

- C** Microwave oven has damaged roof. Repair/replace. Avoid use until equipment is intact Code: *Equipment shall be maintained in a state of repair and condition that meets FDA requirements. Equipment components such as doors, seals, hinges, fasteners, and kick plates shall be kept intact, tight, and adjusted in accordance with manufacturers specifications. Cutting or piercing parts of can openers shall be kept sharp to minimize the creation of metal fragments that can contaminate food when the container is opened.*



## Physical Facilities

The Town of Northbridge Board of Health Food Inspection Procedure Policy can be accessed here:  
[https://www.northbridgemass.org/sites/g/files/vyhliif981/f/uploads/inspectionpolicyfoodestablishments\\_august\\_2022.pdf](https://www.northbridgemass.org/sites/g/files/vyhliif981/f/uploads/inspectionpolicyfoodestablishments_august_2022.pdf)

# FOOD SAFETY INSPECTION REPORT

Page Number

7

New England Pizza  
1115 Providence Road  
Whitinsville, MA 1588

Inspection Number  
320AE

Date  
10/23/23

Time In/Out  
10:40 AM  
11:18 AM

Inspector  
D.Markman

## Inspection Report (Continued)

Repeat Violations Highlighted in Yellow

### Physical Facilities installed, maintained & cleaned

55

#### 6-501.16 Drying Mops - Establishment -

- C Mops must be hung up to dry *Code: After use, mops shall be placed in a position that allows them to air dry without soiling walls, equipment, or supplies.*



55

#### 6-201.11 Floors, walls and ceilings - Front area -

- C Floor in prep area is chipped. Repair/replace such that it smooth and easily cleanable *Code: Except as specified under section 6-201.14 and except for antislip floor coverings or applications that may be used for safety reasons, floors, floor coverings, walls, wall coverings, and ceilings shall be designed, constructed, and installed so they are smooth and easily cleanable.*

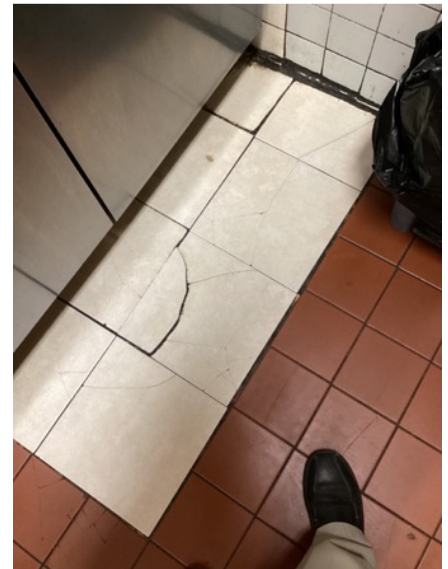

# FOOD SAFETY INSPECTION REPORT

Page Number

8

New England Pizza  
1115 Providence Road  
Whitinsville, MA 1588

Inspection Number  
320AE

Date  
10/23/23

Time In/Out  
10:40 AM  
11:18 AM

Inspector  
D.Markman

## Inspection Report (Continued)

Repeat Violations Highlighted in Yellow

### 55 6-501.12 Cleaning. Frequency/Restrictions - Front area -

- C** Make sure to clean up standing water in 2-door cold holding *Code: The physical facilities shall be cleaned as often as necessary to keep them clean. Except for cleaning that is necessary due to a spill or other accident, cleaning shall be done during periods when the least amount of food is exposed such as after closing.*



## Notes

### Notes

### 88 Notes - Establishment -

- N** Grease log available but hasn't been updated since June. - General Notes.

## List 1

IN= In Compliance

OUT = Out of Compliance

NA = Not Applicable

NO= Not Observed

Is PIC on site

IN

Does establishment have copy of inspection policy

IN

Are the ServSafe, Choke Save and MA Allergy Cert. posted?

IN

Is a current permit posted?

IN

Is grease trap log provided

OUT

Are SOP's in place for cleaning up vomit/diarrheal incidents?

IN

Are Employee reporting forms on site.

NO

If applicable, is operation in compliance with HACCP plan?

NA

The Town of Northbridge Board of Health Food Inspection Procedure Policy can be accessed here:  
[https://www.northbridgemass.org/sites/g/files/vyhliif981/f/uploads/inspectionpolicyfoodestablishments\\_august\\_2022.pdf](https://www.northbridgemass.org/sites/g/files/vyhliif981/f/uploads/inspectionpolicyfoodestablishments_august_2022.pdf)



# FOOD SAFETY INSPECTION REPORT

Page Number

9

New England Pizza  
1115 Providence Road  
Whitinsville, MA 1588

Inspection Number  
320AE

Date  
10/23/23

Time In/Out  
10:40 AM  
11:18 AM

Inspector  
D.Markman

## Inspection Report (Continued)

Repeat Violations Highlighted in Yellow

Irreversible Test strips/device available?	NA
Handsinks accessible.	IN
Notification posted for most recent inspection report?	IN
Most recent Inspection report available?	IN
Are pest control reports available and up to date?	IN
Hand washing sinks supplied with liquid soap, paper towels and trash	IN
Test kits on site for sanitizer.	IN
Are Covid 19 protocols being followed?	NA

## Temperatures

Area	Equipment	Product	Notes	Temps
Front area	Chest freezer	Ambient (IR)		6.2 °F
Front area	Small Chest Freezer	Ambient (IR)		2.6 °F
Front area	1 door upright freezer	Ambient (IR)		4.6 °F
Prep area	2door freezer	Ambient (IR)		7.4 °F
Establishment	Walk in cooler	Ambient (IR)		35.8 °F
Prep area	Pizza make station	Ambient (IR)		41.4 °F
Front area	2 door under counter	Ambient (IR)		0.8 °F
Front area	2 door cold holding	Ambient (IR)		38.6 °F
Prep area	Pizza make station	Meatballs (probe)		31.4 °F
Front area	2 door cold holding	Tuna salad (probe)		39.0 °F
Front area	Hot holding unit	Sauce (probe)	Reheating	168.0 °F

Temperatures in RED identify items in the temperature danger zone. See the report notes for specific details.

## Notes

The Town of Northbridge Board of Health Food Inspection Procedure Policy can be accessed here:  
[https://www.northbridgemass.org/sites/g/files/vyhliif981/f/uploads/inspectionpolicyfoodestablishments\\_august\\_2022.pdf](https://www.northbridgemass.org/sites/g/files/vyhliif981/f/uploads/inspectionpolicyfoodestablishments_august_2022.pdf)

# FOOD SAFETY INSPECTION REPORT

Page Number

10

New England Pizza  
1115 Providence Road  
Whitinsville, MA 1588

Inspection Number  
320AE

Date  
10/23/23

Time In/Out  
10:40 AM  
11:18 AM

Inspector  
D.Markman

## Inspection Report (Continued)

Repeat Violations Highlighted in Yellow

Some minor violations. Will Reinspection next week.



# FOOD ESTABLISHMENT INSPECTION REPORT

R-10

New England Pizza  
1115 Providence Road  
Whitinsville, MA 1588  
Permit Holder: Same

Inspection Number	Date	Time In/Out	Inspection Type	Inspector
3BC8F	11/3/23	11:19 AM 11:23 AM	Re-Inspection	D.Markman
Permit Number	Risk	Variance	Client Type	
2023-036	2		Restaurant	

## Foodborne Illness Risk Factors and Public Health Interventions

IN = in compliance OUT = out of compliance N/O = not observed N/A = not applicable COS = corrected on-site during inspection Repeat Violations Highlighted in Yellow

Supervision	IN	OUT	NA	NO	COS	Protection from Contamination (Cont'd)	IN	OUT	NA	NO	COS
1. PIC present, demonstrates knowledge, and performs duties	<input checked="" type="checkbox"/>	<input type="checkbox"/>	<input type="checkbox"/>	<input type="checkbox"/>	<input type="checkbox"/>	15. Food separated and protected	<input checked="" type="checkbox"/>	<input type="checkbox"/>	<input type="checkbox"/>	<input type="checkbox"/>	<input type="checkbox"/>
2. Certified Food Protection Manager	<input checked="" type="checkbox"/>	<input type="checkbox"/>	<input type="checkbox"/>	<input type="checkbox"/>	<input type="checkbox"/>	16. Food-contact surfaces; cleaned & sanitized	<input checked="" type="checkbox"/>	<input type="checkbox"/>	<input type="checkbox"/>	<input type="checkbox"/>	<input type="checkbox"/>
Employee Health	IN	OUT	NA	NO	COS	17. Proper disposition of returned, previously served,	<input checked="" type="checkbox"/>	<input type="checkbox"/>	<input type="checkbox"/>	<input type="checkbox"/>	<input type="checkbox"/>
3. Management, food employee and conditional employee knowledge, responsibilities and reporting	<input checked="" type="checkbox"/>	<input type="checkbox"/>	<input type="checkbox"/>	<input type="checkbox"/>	<input type="checkbox"/>	Time/Temperature Control for Safety	IN	OUT	NA	NO	COS
4. Proper use of restriction and exclusion	<input checked="" type="checkbox"/>	<input type="checkbox"/>	<input type="checkbox"/>	<input type="checkbox"/>	<input type="checkbox"/>	18. Proper cooking time & temperatures	<input type="checkbox"/>	<input type="checkbox"/>	<input type="checkbox"/>	<input checked="" type="checkbox"/>	<input type="checkbox"/>
5. Procedures for responding to vomiting and diarrheal events	<input checked="" type="checkbox"/>	<input type="checkbox"/>	<input type="checkbox"/>	<input type="checkbox"/>	<input type="checkbox"/>	19. Proper reheating procedures for hot holding	<input type="checkbox"/>	<input type="checkbox"/>	<input type="checkbox"/>	<input checked="" type="checkbox"/>	<input type="checkbox"/>
Good Hygienic Practices	IN	OUT	NA	NO	COS	20. Proper cooling time and temperature	<input type="checkbox"/>	<input type="checkbox"/>	<input type="checkbox"/>	<input checked="" type="checkbox"/>	<input type="checkbox"/>
6. Proper eating, tasting, drinking, or tobacco use	<input checked="" type="checkbox"/>	<input type="checkbox"/>	<input type="checkbox"/>	<input type="checkbox"/>	<input type="checkbox"/>	21. Proper hot holding temperatures	<input type="checkbox"/>	<input type="checkbox"/>	<input type="checkbox"/>	<input checked="" type="checkbox"/>	<input type="checkbox"/>
7. No discharge from eyes, nose, and mouth	<input checked="" type="checkbox"/>	<input type="checkbox"/>	<input type="checkbox"/>	<input type="checkbox"/>	<input type="checkbox"/>	22. Proper cold holding temperatures	<input type="checkbox"/>	<input type="checkbox"/>	<input type="checkbox"/>	<input checked="" type="checkbox"/>	<input type="checkbox"/>
Preventing Contamination by Hands	IN	OUT	NA	NO	COS	23. Proper date marking and disposition	<input checked="" type="checkbox"/>	<input type="checkbox"/>	<input type="checkbox"/>	<input type="checkbox"/>	<input type="checkbox"/>
8. Hands clean & properly washed	<input checked="" type="checkbox"/>	<input type="checkbox"/>	<input type="checkbox"/>	<input type="checkbox"/>	<input type="checkbox"/>	24. Time as a Public Health Control; procedures & records	<input checked="" type="checkbox"/>	<input type="checkbox"/>	<input type="checkbox"/>	<input type="checkbox"/>	<input type="checkbox"/>
9. No bare hand contact with RTE food or a pre-approved	<input checked="" type="checkbox"/>	<input type="checkbox"/>	<input type="checkbox"/>	<input type="checkbox"/>	<input type="checkbox"/>	Consumer Advisory	IN	OUT	NA	NO	COS
10. Adequate handwashing sinks supplied and accessible	<input checked="" type="checkbox"/>	<input type="checkbox"/>	<input type="checkbox"/>	<input type="checkbox"/>	<input type="checkbox"/>	25. Consumer advisory provided for raw/undercooked food	<input checked="" type="checkbox"/>	<input type="checkbox"/>	<input type="checkbox"/>	<input type="checkbox"/>	<input type="checkbox"/>
Approved Source	IN	OUT	NA	NO	COS	Highly Susceptible Populations	IN	OUT	NA	NO	COS
11. Food obtained from approved source	<input checked="" type="checkbox"/>	<input type="checkbox"/>	<input type="checkbox"/>	<input type="checkbox"/>	<input type="checkbox"/>	26. Pasteurized foods used; prohibited foods not offered	<input checked="" type="checkbox"/>	<input type="checkbox"/>	<input type="checkbox"/>	<input type="checkbox"/>	<input type="checkbox"/>
12. Food received at proper temperature	<input type="checkbox"/>	<input type="checkbox"/>	<input type="checkbox"/>	<input checked="" type="checkbox"/>	<input type="checkbox"/>	Food/Color Additives and Toxic Substances	IN	OUT	NA	NO	COS
13. Food in good condition, safe & unadulterated	<input checked="" type="checkbox"/>	<input type="checkbox"/>	<input type="checkbox"/>	<input type="checkbox"/>	<input type="checkbox"/>	27. Food additives: approved & properly used	<input type="checkbox"/>	<input type="checkbox"/>	<input checked="" type="checkbox"/>	<input type="checkbox"/>	<input type="checkbox"/>
14. Required records available: shellstock tags, parasite	<input type="checkbox"/>	<input type="checkbox"/>	<input checked="" type="checkbox"/>	<input type="checkbox"/>	<input type="checkbox"/>	28. Toxic substances properly identified, stored & used	<input checked="" type="checkbox"/>	<input type="checkbox"/>	<input type="checkbox"/>	<input type="checkbox"/>	<input type="checkbox"/>
						Conformance with Approved Procedures	IN	OUT	NA	NO	COS
						29. Compliance with variance/specialized process/HACCP	<input type="checkbox"/>	<input type="checkbox"/>	<input checked="" type="checkbox"/>	<input type="checkbox"/>	<input type="checkbox"/>

Repeat Violations Highlighted in Yellow

## Good Retail Practices

Safe Food and Water	IN	OUT	NA	NO	COS	Proper Use of Utensils	IN	OUT	NA	NO	COS
30. Pasteurized eggs used where required	<input checked="" type="checkbox"/>	<input type="checkbox"/>	<input type="checkbox"/>	<input type="checkbox"/>	<input type="checkbox"/>	43. In-use utensils: properly stored	<input type="checkbox"/>	<input type="checkbox"/>	<input type="checkbox"/>	<input type="checkbox"/>	<input type="checkbox"/>
31. Water & ice from approved source	<input type="checkbox"/>	<input type="checkbox"/>	<input type="checkbox"/>	<input type="checkbox"/>	<input type="checkbox"/>	44. Utensils, equip. & linens: properly stored, dried & handled	<input type="checkbox"/>	<input type="checkbox"/>	<input type="checkbox"/>	<input type="checkbox"/>	<input type="checkbox"/>
32. Variance obtained for specialized processing methods	<input type="checkbox"/>	<input type="checkbox"/>	<input checked="" type="checkbox"/>	<input type="checkbox"/>	<input type="checkbox"/>	45. Single-use/single-service articles: properly stored & used	<input type="checkbox"/>	<input type="checkbox"/>	<input type="checkbox"/>	<input type="checkbox"/>	<input type="checkbox"/>
Food Temperature Control	IN	OUT	NA	NO	COS	46. Gloves used properly	<input type="checkbox"/>	<input type="checkbox"/>	<input type="checkbox"/>	<input type="checkbox"/>	<input type="checkbox"/>
33. Proper cooling methods used; adequate equip. for temp.	<input checked="" type="checkbox"/>	<input type="checkbox"/>	<input type="checkbox"/>	<input type="checkbox"/>	<input type="checkbox"/>	Utensils, Equipment and Vending	IN	OUT	NA	NO	COS
34. Plant food properly cooked for hot holding	<input type="checkbox"/>	<input type="checkbox"/>	<input type="checkbox"/>	<input type="checkbox"/>	<input type="checkbox"/>	47. All contact surfaces cleanable, properly designed,	<input type="checkbox"/>	<input type="checkbox"/>	<input type="checkbox"/>	<input type="checkbox"/>	<input type="checkbox"/>
35. Approved thawing methods used	<input type="checkbox"/>	<input type="checkbox"/>	<input type="checkbox"/>	<input type="checkbox"/>	<input type="checkbox"/>	48. Warewashing facilities: installed, maintained & used; test	<input type="checkbox"/>	<input type="checkbox"/>	<input type="checkbox"/>	<input type="checkbox"/>	<input type="checkbox"/>
36. Thermometers provided & accurate	<input type="checkbox"/>	<input type="checkbox"/>	<input type="checkbox"/>	<input type="checkbox"/>	<input type="checkbox"/>	49. Non-food contact surfaces clean	<input type="checkbox"/>	<input type="checkbox"/>	<input type="checkbox"/>	<input type="checkbox"/>	<input type="checkbox"/>
Food Identification	IN	OUT	NA	NO	COS	Physical Facilities	IN	OUT	NA	NO	COS
37. Food properly labeled; original container	<input type="checkbox"/>	<input type="checkbox"/>	<input type="checkbox"/>	<input type="checkbox"/>	<input type="checkbox"/>	50. Hot & cold water available; adequate pressure	<input type="checkbox"/>	<input type="checkbox"/>	<input type="checkbox"/>	<input type="checkbox"/>	<input type="checkbox"/>
Prevention of Food Contamination	IN	OUT	NA	NO	COS	51. Plumbing installed; proper backflow devices	<input type="checkbox"/>	<input type="checkbox"/>	<input type="checkbox"/>	<input type="checkbox"/>	<input type="checkbox"/>
38. Insects, rodents & animals not present	<input type="checkbox"/>	<input type="checkbox"/>	<input type="checkbox"/>	<input type="checkbox"/>	<input type="checkbox"/>	52. Sewage & waste water properly disposed	<input type="checkbox"/>	<input type="checkbox"/>	<input type="checkbox"/>	<input type="checkbox"/>	<input type="checkbox"/>
39. Contamination prevented in prep, storage & display	<input type="checkbox"/>	<input type="checkbox"/>	<input type="checkbox"/>	<input type="checkbox"/>	<input type="checkbox"/>	53. Toilet facilities: properly constructed, supplied, & cleaned	<input type="checkbox"/>	<input type="checkbox"/>	<input type="checkbox"/>	<input type="checkbox"/>	<input type="checkbox"/>
40. Personal cleanliness	<input type="checkbox"/>	<input type="checkbox"/>	<input type="checkbox"/>	<input type="checkbox"/>	<input type="checkbox"/>	54. Garbage & refuse properly disposed; facilities maintained	<input type="checkbox"/>	<input type="checkbox"/>	<input type="checkbox"/>	<input type="checkbox"/>	<input type="checkbox"/>
41. Wiping cloths; properly used & stored	<input type="checkbox"/>	<input type="checkbox"/>	<input type="checkbox"/>	<input type="checkbox"/>	<input type="checkbox"/>	55. Physical facilities installed, maintained & clean	<input checked="" type="checkbox"/>	<input type="checkbox"/>	<input type="checkbox"/>	<input type="checkbox"/>	<input type="checkbox"/>
42. Washing fruits & vegetables	<input type="checkbox"/>	<input type="checkbox"/>	<input type="checkbox"/>	<input type="checkbox"/>	<input type="checkbox"/>	56. Adequate ventilation & lighting; designated areas use	<input type="checkbox"/>	<input type="checkbox"/>	<input type="checkbox"/>	<input type="checkbox"/>	<input type="checkbox"/>
						60. 105 CMR 590 violations / local regulations	<input checked="" type="checkbox"/>	<input type="checkbox"/>	<input type="checkbox"/>	<input type="checkbox"/>	<input type="checkbox"/>

Official Order for Correction: Based on an inspection today, the items marked "OUT" indicated violations of 105 CMR 590.000 and applicable sections of the 2013 FDA Food Code. This report, when signed below by a Board of Health member or its agent constitutes an order of the Board of Health. Failure to correct violations cited in this report may result in suspension or revocation of the food establishment permit and cessation of food establishment operations. If you are subject to a notice of suspension, revocation, or non-renewal pursuant to 105 CMR 590.000 you may request a hearing before the board of health in accordance with 105 CMR 590.015(B).

D. Markman

Shenouda Besada & Awmy Garas - Expires  
Certificate #:

Priority 0 Pf 0 Core 1 Repeat 2 Risk Factor 0 Good Retail 5

Follow Up Required: ☐ Y Follow Up Date:

# FOOD SAFETY INSPECTION REPORT

Page Number

2

New England Pizza  
1115 Providence Road  
Whitinsville, MA 1588

Inspection Number  
3BC8F

Date  
11/3/23

Time In/Out  
11:19 AM  
11:23 AM

Inspector  
D.Markman

## Inspection Report (Continued)

Repeat Violations Highlighted in Yellow

97

COS

### 97 Corrected - Establishment -

---- The Original Violation Code was 6-501.16 Drying Mops ----- Mops must be hung up to dry - After use, mops shall be placed in a position that allows them to air dry without soiling walls, equipment, or supplies.

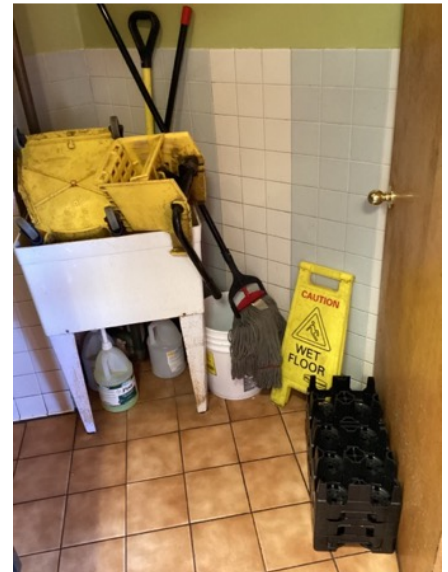

97

COS

### 97 Corrected - Prep area -

---- The Original Violation Code was 4-202.11 Food-Contact Surfaces ----- Drying rack above 3-bay has chipped paint and excess grime. Make sure it is both cleaned and also repaired/replaced such that it is free of cracks or damage - Multi-use food contact surfaces shall be smooth; free of breaks; open seams, cracks, chips, inclusions, pits, and similar imperfections; free of sharp internal angles, corners, and crevices; finished to have smooth welds and joints; and accessible for cleaning and inspection by one of the following methods: without being disassembled, by disassembling without the use of tools, by easy disassembling with the use of handheld tools commonly available to maintenance and cleaning personnel such as screwdrivers, pliers, open-end wrenches, and Allen wrenches.





# FOOD SAFETY INSPECTION REPORT

Page Number

3

New England Pizza  
1115 Providence Road  
Whitinsville, MA 1588

Inspection Number  
3BC8F

Date  
11/3/23

Time In/Out  
11:19 AM  
11:23 AM

Inspector  
D.Markman

## Inspection Report (Continued)

Repeat Violations Highlighted in Yellow

97

### 97 Corrected - Prep area -

COS

---- The Original Violation Code was 4-501.11 Good Repair and Proper Adjustment ----- Microwave oven has damaged roof. Repair/replace. Avoid use until equipment is intact - Equipment shall be maintained in a state of repair and condition that meets FDA requirements. Equipment components such as doors, seals, hinges, fasteners, and kick plates shall be kept intact, tight, and adjusted in accordance with manufacturers specifications. Cutting or piercing parts of can openers shall be kept sharp to minimize the creation of metal fragments that can contaminate food when the container is opened.



97

### 97 Corrected - Establishment -

COS

---- The Original Violation Code was 3-304.11 Food Contact with Soiled Items ----- Sliced peppers stored in walk-in in direct contact to dish towel. This is not a clean or food-safe cover. PiC asked to discard items. - Food shall only contact surfaces of: equipment and utensils that are cleaned and sanitized; single-service and single-use articles; or linens, such as cloth napkins that are used to line a container for the service of foods AND are replaced each time the container is refilled for a new consumer.



# FOOD SAFETY INSPECTION REPORT

Page Number

4

New England Pizza  
1115 Providence Road  
Whitinsville, MA 1588

Inspection Number  
3BC8F

Date  
11/3/23

Time In/Out  
11:19 AM  
11:23 AM

Inspector  
D.Markman

## Inspection Report (Continued)

Repeat Violations Highlighted in Yellow

### 97 97 Corrected - Establishment -

COS

---- The Original Violation Code was 3-302.11 (A)(4) Packaged and/or wrapped foods ----- Food in walk-in must be properly covered - Food shall be protected from contamination by storing the food in packages, covered containers, or wrappings. This does not apply to (1) Whole, uncut, raw fruits and vegetables and nuts in the shell, that require peeling or hulling before consumption; (2) primal cuts, quarters, or sides of raw meat or slab bacon that are hung on clean, sanitized hooks or placed on clean, sanitized racks; (3) Whole, uncut, processed meats such as country hams, and smoked or cured sausages that are placed on clean, sanitized racks; (4) FOOD being cooled as specified under Subparagraph 3-501.15(B)(2); or shellstock.



### 97 97 Corrected - Establishment -

COS

---- The Original Violation Code was 3-501.17 (A)(C) Date Marking RTE Foods - On Premises Prep ----- Tomatoes sliced yesterday not properly dated. All other items date marked, however - Refrigerated, RTE/TCS food prepared and held refrigerated for more than 24 hours in a food establishment shall be clearly marked at the time of preparation to indicate the date by which the food shall be consumed, sold or discarded when held at a temperature of 41°F or less for a maximum of 7 days. The day of preparation shall be counted as Day 1. A refrigerated, RTE/TCS food ingredient or a portion of a refrigerated, RTE/TCS food that is subsequently combined with additional ingredients or portions of food shall retain the date marking of the earliest-prepared or first-prepared ingredient.



# FOOD SAFETY INSPECTION REPORT

Page Number

5

New England Pizza  
1115 Providence Road  
Whitinsville, MA 1588

Inspection Number  
3BC8F

Date  
11/3/23

Time In/Out  
11:19 AM  
11:23 AM

Inspector  
D.Markman

## Inspection Report (Continued)

Repeat Violations Highlighted in Yellow

97

### 97 Corrected - Prep area -

COS

---- The Original Violation Code was 3-304.12 In-Use Utensils/Between-Use Storage ----- Sugar scoops must be stored such that the handle is not in physical contact with the food - During pauses in food preparation or dispensing, food preparation and dispensing utensils shall be stored: in the food with their handles above the top of the food and the container; in food that is not TCS food with their handles above the top of the food within containers or equipment that can be closed, such as bins of sugar, flour, or cinnamon; on a clean portion of the food preparation table or cooking equipment only if the in-use utensil and the food-contact surface of the food preparation table or cooking equipment are cleaned and sanitized every 4 hours; in running water of sufficient velocity to flush particulates to the drain, if used with moist food such as ice cream or mashed potatoes, in a clean, protected location if the utensils, such as ice scoops, are used only with a food that is not TCS food; or in a container of water if the water is maintained at a temperature of at least 135°F and the container is cleaned at at least every 24 hours.



97

### 97 Corrected - Front area -

COS

---- The Original Violation Code was 6-501.12 Cleaning. Frequency/Restrictions ----- Make sure to clean up standing water in 2-door cold holding - The physical facilities shall be cleaned as often as necessary to keep them clean. Except for cleaning that is necessary due to a spill or other accident, cleaning shall be done during periods when the least amount of food is exposed such as after closing.



## Physical Facilities

The Town of Northbridge Board of Health Food Inspection Procedure Policy can be accessed here:  
[https://www.northbridgemass.org/sites/g/files/vyhliif981f/uploads/inspectionpolicyfoodestablishments\\_august\\_2022.pdf](https://www.northbridgemass.org/sites/g/files/vyhliif981f/uploads/inspectionpolicyfoodestablishments_august_2022.pdf)

# FOOD SAFETY INSPECTION REPORT

Page Number

6

New England Pizza  
1115 Providence Road  
Whitinsville, MA 1588

Inspection Number  
3BC8F

Date  
11/3/23

Time In/Out  
11:19 AM  
11:23 AM

Inspector  
D.Markman

## Inspection Report (Continued)

Repeat Violations Highlighted in Yellow

### Physical Facilities installed, maintained & cleaned

55

#### 6-201.11 Floors, walls and ceilings - Front area -

- C Floor in prep area is chipped. Repair/replace such that it smooth and easily cleanable Code: *Except as specified under section 6-201.14 and except for antislip floor coverings or applications that may be used for safety reasons, floors, floor coverings, walls, wall coverings, and ceilings shall be designed, constructed, and installed so they are smooth and easily cleanable.*

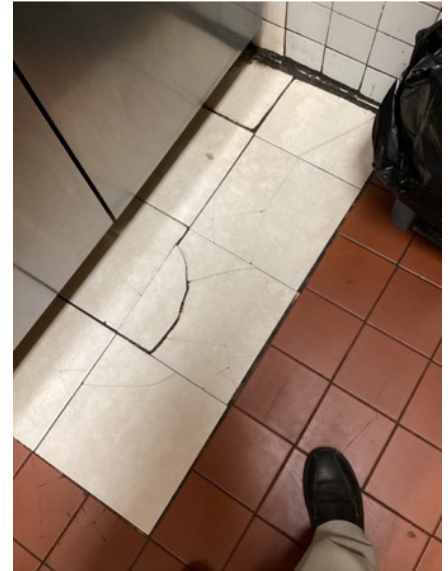

## Temperatures

Area	Equipment	Product	Notes	Temps
------	-----------	---------	-------	-------

Temperatures in **RED** identify items in the temperature danger zone. See the report notes for specific details.

## Notes

All major violations corrected



# FOOD SAFETY INSPECTION REPORT

Page Number

7

New England Pizza  
1115 Providence Road  
Whitinsville, MA 1588

Inspection Number  
3BC8F

Date  
11/3/23

Time In/Out  
11:19 AM  
11:23 AM

Inspector  
D.Markman

## Inspection Report (Continued)

Repeat Violations Highlighted in Yellow