



FOOD ESTABLISHMENT INSPECTION REPORT

R-10

Highland Farms
218 Church Street
Whitinsville, MA 1588
Permit Holder: Same

Inspection Number	Date	Time In/Out	Inspection Type	Inspector
9EE85	2/12/24	10:37 AM 11:18 AM	Routine	D.Markman
Permit Number	Risk	Variance	Client Type	
2024-082	1		Retail Market	

Foodborne Illness Risk Factors and Public Health Interventions

IN = in compliance OUT = out of compliance N/O = not observed N/A = not applicable COS = corrected on-site during inspection Repeat Violations Highlighted in Yellow

Supervision	IN	OUT	NA	NO	COS	Protection from Contamination (Cont'd)	IN	OUT	NA	NO	COS					
1. PIC present, demonstrates knowledge, and performs duties	<input checked="" type="checkbox"/>	<input type="checkbox"/>	<input type="checkbox"/>	<input type="checkbox"/>	<input type="checkbox"/>	15. Food separated and protected	<input checked="" type="checkbox"/>	<input type="checkbox"/>	<input type="checkbox"/>	<input type="checkbox"/>	<input type="checkbox"/>					
2. Certified Food Protection Manager	<input checked="" type="checkbox"/>	<input type="checkbox"/>	<input type="checkbox"/>	<input type="checkbox"/>	<input type="checkbox"/>	16. Food-contact surfaces; cleaned & sanitized	<input checked="" type="checkbox"/>	<input type="checkbox"/>	<input type="checkbox"/>	<input type="checkbox"/>	<input type="checkbox"/>					
Employee Health						17. Proper disposition of returned, previously served,						1	<input checked="" type="checkbox"/>	<input type="checkbox"/>	<input checked="" type="checkbox"/>	
3. Management, food employee and conditional employee knowledge, responsibilities and reporting	<input checked="" type="checkbox"/>	<input type="checkbox"/>	<input type="checkbox"/>	<input type="checkbox"/>	<input type="checkbox"/>	Time/Temperature Control for Safety						IN	OUT	NA	NO	COS
4. Proper use of restriction and exclusion	<input checked="" type="checkbox"/>	<input type="checkbox"/>	<input type="checkbox"/>	<input type="checkbox"/>	<input type="checkbox"/>	18. Proper cooking time & temperatures	<input type="checkbox"/>	<input type="checkbox"/>	<input checked="" type="checkbox"/>	<input type="checkbox"/>	<input type="checkbox"/>					
5. Procedures for responding to vomiting and diarrheal events	1	<input checked="" type="checkbox"/>	<input type="checkbox"/>	<input type="checkbox"/>	<input type="checkbox"/>	19. Proper reheating procedures for hot holding	<input type="checkbox"/>	<input type="checkbox"/>	<input checked="" type="checkbox"/>	<input type="checkbox"/>	<input type="checkbox"/>					
Good Hygienic Practices						20. Proper cooling time and temperature						<input type="checkbox"/>	<input type="checkbox"/>	<input checked="" type="checkbox"/>	<input type="checkbox"/>	<input type="checkbox"/>
6. Proper eating, tasting, drinking, or tobacco use	<input checked="" type="checkbox"/>	<input type="checkbox"/>	<input type="checkbox"/>	<input type="checkbox"/>	<input type="checkbox"/>	21. Proper hot holding temperatures	<input type="checkbox"/>	<input type="checkbox"/>	<input checked="" type="checkbox"/>	<input type="checkbox"/>	<input type="checkbox"/>					
7. No discharge from eyes, nose, and mouth	<input checked="" type="checkbox"/>	<input type="checkbox"/>	<input type="checkbox"/>	<input type="checkbox"/>	<input type="checkbox"/>	22. Proper cold holding temperatures	<input checked="" type="checkbox"/>	<input type="checkbox"/>	<input type="checkbox"/>	<input type="checkbox"/>	<input type="checkbox"/>					
Preventing Contamination by Hands						23. Proper date marking and disposition						<input type="checkbox"/>	<input type="checkbox"/>	<input checked="" type="checkbox"/>	<input type="checkbox"/>	<input type="checkbox"/>
8. Hands clean & properly washed	<input checked="" type="checkbox"/>	<input type="checkbox"/>	<input type="checkbox"/>	<input type="checkbox"/>	<input type="checkbox"/>	24. Time as a Public Health Control; procedures & records	<input type="checkbox"/>	<input type="checkbox"/>	<input checked="" type="checkbox"/>	<input type="checkbox"/>	<input type="checkbox"/>					
9. No bare hand contact with RTE food or a pre-approved	<input checked="" type="checkbox"/>	<input type="checkbox"/>	<input type="checkbox"/>	<input type="checkbox"/>	<input type="checkbox"/>	Consumer Advisory						IN	OUT	NA	NO	COS
10. Adequate handwashing sinks supplied and accessible	1	<input checked="" type="checkbox"/>	<input type="checkbox"/>	<input type="checkbox"/>	<input type="checkbox"/>	25. Consumer advisory provided for raw/undercooked food	<input type="checkbox"/>	<input type="checkbox"/>	<input checked="" type="checkbox"/>	<input type="checkbox"/>	<input type="checkbox"/>					
Approved Source						Highly Susceptible Populations						IN	OUT	NA	NO	COS
11. Food obtained from approved source	<input checked="" type="checkbox"/>	<input type="checkbox"/>	<input type="checkbox"/>	<input type="checkbox"/>	<input type="checkbox"/>	26. Pasteurized foods used; prohibited foods not offered	<input type="checkbox"/>	<input type="checkbox"/>	<input checked="" type="checkbox"/>	<input type="checkbox"/>	<input type="checkbox"/>					
12. Food received at proper temperature	<input type="checkbox"/>	<input type="checkbox"/>	<input type="checkbox"/>	<input checked="" type="checkbox"/>	<input type="checkbox"/>	Food/Color Additives and Toxic Substances						IN	OUT	NA	NO	COS
13. Food in good condition, safe & unadulterated	1	<input checked="" type="checkbox"/>	<input type="checkbox"/>	<input type="checkbox"/>	<input checked="" type="checkbox"/>	27. Food additives: approved & properly used	<input type="checkbox"/>	<input type="checkbox"/>	<input checked="" type="checkbox"/>	<input type="checkbox"/>	<input type="checkbox"/>					
14. Required records available: shellstock tags, parasite	<input type="checkbox"/>	<input type="checkbox"/>	<input checked="" type="checkbox"/>	<input type="checkbox"/>	<input type="checkbox"/>	28. Toxic substances properly identified, stored & used	<input checked="" type="checkbox"/>	<input type="checkbox"/>	<input type="checkbox"/>	<input type="checkbox"/>	<input type="checkbox"/>					
Repeat Violations Highlighted in Yellow						Conformance with Approved Procedures						IN	OUT	NA	NO	COS
						29. Compliance with variance/specialized process/HACCP						<input type="checkbox"/>	<input type="checkbox"/>	<input checked="" type="checkbox"/>	<input type="checkbox"/>	<input type="checkbox"/>
Good Retail Practices																
Safe Food and Water						Proper Use of Utensils						IN	OUT	NA	NO	COS
30. Pasteurized eggs used where required	<input type="checkbox"/>	<input type="checkbox"/>	<input checked="" type="checkbox"/>	<input type="checkbox"/>	<input type="checkbox"/>	43. In-use utensils: properly stored	<input type="checkbox"/>	<input type="checkbox"/>	<input type="checkbox"/>	<input type="checkbox"/>	<input type="checkbox"/>					
31. Water & ice from approved source	<input type="checkbox"/>	<input type="checkbox"/>	<input type="checkbox"/>	<input type="checkbox"/>	<input type="checkbox"/>	44. Utensils, equip. & linens: property stored, dried & handled	<input type="checkbox"/>	<input type="checkbox"/>	<input type="checkbox"/>	<input type="checkbox"/>	<input type="checkbox"/>					
32. Variance obtained for specialized processing methods	<input type="checkbox"/>	<input type="checkbox"/>	<input checked="" type="checkbox"/>	<input type="checkbox"/>	<input type="checkbox"/>	45. Single-use/single-service articles: properly stored & used	<input type="checkbox"/>	<input type="checkbox"/>	<input type="checkbox"/>	<input type="checkbox"/>	<input type="checkbox"/>					
Food Temperature Control						46. Gloves used properly						<input type="checkbox"/>	<input type="checkbox"/>	<input type="checkbox"/>	<input type="checkbox"/>	<input type="checkbox"/>
33. Proper cooling methods used; adequate equip. for temp.	<input type="checkbox"/>	<input type="checkbox"/>	<input checked="" type="checkbox"/>	<input type="checkbox"/>	<input type="checkbox"/>	Utensils, Equipment and Vending						IN	OUT	NA	NO	COS
34. Plant food properly cooked for hot holding	<input type="checkbox"/>	<input type="checkbox"/>	<input checked="" type="checkbox"/>	<input type="checkbox"/>	<input type="checkbox"/>	47. All contact surfaces cleanable, properly designed,	<input type="checkbox"/>	<input type="checkbox"/>	<input type="checkbox"/>	<input type="checkbox"/>	<input type="checkbox"/>					
35. Approved thawing methods used	<input type="checkbox"/>	<input type="checkbox"/>	<input checked="" type="checkbox"/>	<input type="checkbox"/>	<input type="checkbox"/>	48. Warewashing facilities: installed, maintained & used; test	<input type="checkbox"/>	<input type="checkbox"/>	<input type="checkbox"/>	<input type="checkbox"/>	<input type="checkbox"/>					
36. Thermometers provided & accurate	<input type="checkbox"/>	<input type="checkbox"/>	<input type="checkbox"/>	<input type="checkbox"/>	<input type="checkbox"/>	49. Non-food contact surfaces clean	1	<input checked="" type="checkbox"/>	<input type="checkbox"/>	<input type="checkbox"/>	<input type="checkbox"/>					
Food Identification						Physical Facilities						IN	OUT	NA	NO	COS
37. Food properly labeled; original container	<input type="checkbox"/>	<input type="checkbox"/>	<input type="checkbox"/>	<input type="checkbox"/>	<input type="checkbox"/>	50. Hot & cold water available; adequate pressure	<input type="checkbox"/>	<input type="checkbox"/>	<input type="checkbox"/>	<input type="checkbox"/>	<input type="checkbox"/>					
Prevention of Food Contamination						51. Plumbing installed; proper backflow devices						<input type="checkbox"/>	<input type="checkbox"/>	<input type="checkbox"/>	<input type="checkbox"/>	<input type="checkbox"/>
38. Insects, rodents & animals not present	<input type="checkbox"/>	<input type="checkbox"/>	<input type="checkbox"/>	<input type="checkbox"/>	<input type="checkbox"/>	52. Sewage & waste water properly disposed	<input type="checkbox"/>	<input type="checkbox"/>	<input type="checkbox"/>	<input type="checkbox"/>	<input type="checkbox"/>					
39. Contamination prevented in prep, storage & display	<input type="checkbox"/>	<input type="checkbox"/>	<input type="checkbox"/>	<input type="checkbox"/>	<input type="checkbox"/>	53. Toilet facilities: properly constructed, supplied, & cleaned	<input type="checkbox"/>	<input type="checkbox"/>	<input type="checkbox"/>	<input type="checkbox"/>	<input type="checkbox"/>					
40. Personal cleanliness	<input type="checkbox"/>	<input type="checkbox"/>	<input type="checkbox"/>	<input type="checkbox"/>	<input type="checkbox"/>	54. Garbage & refuse properly disposed; facilities maintained	<input type="checkbox"/>	<input type="checkbox"/>	<input type="checkbox"/>	<input type="checkbox"/>	<input type="checkbox"/>					
41. Wiping cloths; properly used & stored	<input type="checkbox"/>	<input type="checkbox"/>	<input type="checkbox"/>	<input type="checkbox"/>	<input type="checkbox"/>	55. Physical facilities installed, maintained & clean	3	<input checked="" type="checkbox"/>	<input type="checkbox"/>	<input type="checkbox"/>	<input type="checkbox"/>					
42. Washing fruits & vegetables	<input type="checkbox"/>	<input type="checkbox"/>	<input type="checkbox"/>	<input type="checkbox"/>	<input type="checkbox"/>	56. Adequate ventilation & lighting; designated areas use	<input type="checkbox"/>	<input type="checkbox"/>	<input type="checkbox"/>	<input type="checkbox"/>	<input type="checkbox"/>					
						60. 105 CMR 590 violations / local regulations						6	<input checked="" type="checkbox"/>	<input type="checkbox"/>	<input type="checkbox"/>	<input type="checkbox"/>

Official Order for Correction: Based on an inspection today, the items marked "OUT" indicated violations of 105 CMR 590.000 and applicable sections of the 2013 FDA Food Code. This report, when signed below by a Board of Health member or its agent constitutes an order of the Board of Health. Failure to correct violations cited in this report may result in suspension or revocation of the food establishment permit and cessation of food establishment operations. If you are subject to a notice of suspension, revocation, or non-renewal pursuant to 105 CMR 590.000 you may request a hearing before the board of health in accordance with 105 CMR 590.015(B).

D. Markman

Vipul Patel - Expires
Certificate #:

Priority	Pf	Core	Repeat	Risk Factor	Good Retail
1	2	11	5	4	10

Follow Up Required: ☐ Y Follow Up Date:

FOOD SAFETY INSPECTION REPORT

Page Number

2

Highland Farms
218 Church Street
Whitinsville, MA 1588

Inspection Number
9EE85

Date
2/12/24

Time In/Out
10:37 AM
11:18 AM

Inspector
D.Markman

Inspection Report (Continued)

Repeat Violations Highlighted in Yellow

Employee Health

Procedures for Responding to vomiting and diarrheal events

5 2-501.11 Clean-up Vomiting & Diarrheal Events - Establishment -

- Pf** Must have access to a bodily fluids kit and train staff to use it *Code: A food establishment shall have procedures for employees to follow when responding to vomiting or diarrheal events that involve the discharge of vomitus or fecal matter onto surfaces in the food establishment. The procedures shall address the specific actions employees must take to minimize the spread of contamination and the exposure of employees, consumers, food, and surfaces to vomitus or fecal matter.*

Preventing Contamination by Hands

Adequate handwashing sinks properly supplied and accessible

10 6-301.13 Handwash Aids and Devices. Use Restrictions - Establishment -

- C** 3-bay sink cannot be used for Handwashing, and therefore cannot have soap placed there *Code: A sink used for food preparation or utensil washing, or a service sink or curbed cleaning facility used for the disposal of mop water or similar wastes, may not be provided with the handwashing aids and devices required for a handwashing sink as specified under sections 6-301.11 and 6-301.12 and paragraph 5-501.16(C).*



Approved Source

FOOD SAFETY INSPECTION REPORT

Page Number

3

Highland Farms
218 Church Street
Whitinsville, MA 1588

Inspection Number
9EE85

Date
2/12/24

Time In/Out
10:37 AM
11:18 AM

Inspector
D.Markman

Inspection Report (Continued)

Repeat Violations Highlighted in Yellow

Food in good condition, safe & unadulterated

13 3-202.15 Package Integrity - Establishment -

COS Pf Cans with sharp body dents should be discarded. PIC removed Code: Food packages shall be in good condition and protect the integrity of the contents so that the food is not exposed to adulteration or potential contaminants.



Protection From Contamination

FOOD SAFETY INSPECTION REPORT

Page Number

4

Highland Farms
218 Church Street
Whitinsville, MA 1588

Inspection Number
9EE85

Date
2/12/24

Time In/Out
10:37 AM
11:18 AM

Inspector
D.Markman

Inspection Report (Continued)

Repeat Violations Highlighted in Yellow

Proper disposition of returned, previously served, reconditioned & unsafe

17 **3-701.11 Discarding or Reconditioning Unsafe, Adulterated, or Contaminated Food - Establishment -**

COS

Pr Expired milk products noted and must be discarded
Code: A food that is unsafe, adulterated, or not honestly presented as specified shall be discarded or reconditioned according to an approved procedure. Food that is not from an approved source shall be discarded. RTE food that may have been contaminated by an employee who has been restricted or excluded shall be discarded. Food that is contaminated by food employees, consumers, or other persons through contact with their hands, bodily discharges, such as nasal or oral discharges, or other means shall be discarded.



Utensils, Equipment and Vending

FOOD SAFETY INSPECTION REPORT

Page Number

5

Highland Farms
218 Church Street
Whitinsville, MA 1588

Inspection Number
9EE85

Date
2/12/24

Time In/Out
10:37 AM
11:18 AM

Inspector
D.Markman

Inspection Report (Continued)

Repeat Violations Highlighted in Yellow

Nonfood contact surfaces clean

49

4-601.11 (C) Non- Food Contact Surfaces and Utensils Clean - Establishment -

C

Shelving units should be kept clean of dust and grime
Code: Nonfood contact surfaces of equipment shall be kept free of an accumulation of dust, dirt, food residue, and other debris.



Physical Facilities

FOOD SAFETY INSPECTION REPORT

Page Number

6

Highland Farms
218 Church Street
Whitinsville, MA 1588

Inspection Number
9EE85

Date
2/12/24

Time In/Out
10:37 AM
11:18 AM

Inspector
D.Markman

Inspection Report (Continued)

Repeat Violations Highlighted in Yellow

Physical Facilities installed, maintained & cleaned

55

6-501.16 Drying Mops - Establishment -

- C Mop must be hung up to dry *Code: After use, mops shall be placed in a position that allows them to air dry without soiling walls, equipment, or supplies.*



55

6-501.12 Cleaning. Frequency/Restrictions - Establishment -

- C Light fixture should be kept clean of excess dust in restroom *Code: The physical facilities shall be cleaned as often as necessary to keep them clean. Except for cleaning that is necessary due to a spill or other accident, cleaning shall be done during periods when the least amount of food is exposed such as after closing.*

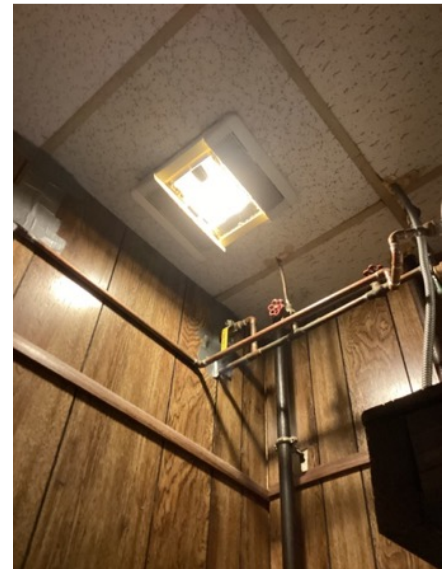

FOOD SAFETY INSPECTION REPORT

Page Number

7

Highland Farms
218 Church Street
Whitinsville, MA 1588

Inspection Number
9EE85

Date
2/12/24

Time In/Out
10:37 AM
11:18 AM

Inspector
D.Markman

Inspection Report (Continued)

Repeat Violations Highlighted in Yellow

55

6-201.17 Walls and Ceilings Attachments - Establishment -

- C** Fans in walk-in must be cleaned of dirt and dust *Code: Attachments to walls and ceilings such as light fixtures, mechanical room ventilation system components, vent covers, wall mounted fans, decorative items, and other attachments shall be easily cleanable. In a consumer area, wall and ceiling surfaces and decorative items and attachments that are provided for ambiance need not meet this requirement if they are kept clean.*



MA 500.006 (B)(4): Food, Open Date Labeling

500.006: LABELING of FOOD

60

105 CMR 500.006 (B)(4) Sale of Past Date Food Products - Establishment -

- C** Past date food encountered on-site. All past date food must be separated from other food and properly and visibly labeled to indicate to customers that they are past date. Alternatively, the items may be discarded or removed from sale.
- Code: Sale of Past Date Food Products. No person shall offer for sale in Massachusetts any food product after the open date unless: (a) It is safe for human consumption and its sensory and physical qualities have not significantly diminished; (b) It is segregated from food products that are not "past date"; and (c) It is clearly and conspicuously marked either on the package or through the use of shelf markers or placards, as being offered for sale after the recommended last date of sale or use.*



FOOD SAFETY INSPECTION REPORT

Page Number

8

Highland Farms
218 Church Street
Whitinsville, MA 1588

Inspection Number
9EE85

Date
2/12/24

Time In/Out
10:37 AM
11:18 AM

Inspector
D.Markman

Inspection Report (Continued)

Repeat Violations Highlighted in Yellow

60

105 CMR 500.006 (B)(4) Sale of Past Date Food Products - Establishment -

- C** Past date food encountered on-site. All past date food must be separated from other food and properly and visibly labeled to indicate to customers that they are past date. Alternatively, the items may be discarded or removed from sale.

Code: Sale of Past Date Food Products. No person shall offer for sale in Massachusetts any food product after the open date unless: (a) It is safe for human consumption and its sensory and physical qualities have not significantly diminished; (b) It is segregated from food products that are not "past date"; and (c) It is clearly and conspicuously marked either on the package or through the use of shelf markers or placards, as being offered for sale after the recommended last date of sale or use.



60

105 CMR 500.006 (B)(4) Sale of Past Date Food Products - Establishment -

- C** Past date food encountered on-site. All past date food must be separated from other food and properly and visibly labeled to indicate to customers that they are past date. Alternatively, the items may be discarded or removed from sale.

Code: Sale of Past Date Food Products. No person shall offer for sale in Massachusetts any food product after the open date unless: (a) It is safe for human consumption and its sensory and physical qualities have not significantly diminished; (b) It is segregated from food products that are not "past date"; and (c) It is clearly and conspicuously marked either on the package or through the use of shelf markers or placards, as being offered for sale after the recommended last date of sale or use.



FOOD SAFETY INSPECTION REPORT

Page Number

9

Highland Farms
218 Church Street
Whitinsville, MA 1588

Inspection Number
9EE85

Date
2/12/24

Time In/Out
10:37 AM
11:18 AM

Inspector
D.Markman

Inspection Report (Continued)

Repeat Violations Highlighted in Yellow

60

105 CMR 500.006 (B)(4) Sale of Past Date Food Products - Establishment -

- C** Past date food encountered on-site. All past date food must be separated from other food and properly and visibly labeled to indicate to customers that they are past date. Alternatively, the items may be discarded or removed from sale.

Code: Sale of Past Date Food Products. No person shall offer for sale in Massachusetts any food product after the open date unless: (a) It is safe for human consumption and its sensory and physical qualities have not significantly diminished; (b) It is segregated from food products that are not "past date"; and (c) It is clearly and conspicuously marked either on the package or through the use of shelf markers or placards, as being offered for sale after the recommended last date of sale or use.



60

105 CMR 500.006 (B)(4) Sale of Past Date Food Products - Establishment -

- C** Past date food encountered on-site. All past date food must be separated from other food and properly and visibly labeled to indicate to customers that they are past date. Alternatively, the items may be discarded or removed from sale.

Code: Sale of Past Date Food Products. No person shall offer for sale in Massachusetts any food product after the open date unless: (a) It is safe for human consumption and its sensory and physical qualities have not significantly diminished; (b) It is segregated from food products that are not "past date"; and (c) It is clearly and conspicuously marked either on the package or through the use of shelf markers or placards, as being offered for sale after the recommended last date of sale or use.



Compliance and Enforcement

The Town of Northbridge Board of Health Food Inspection Procedure Policy can be accessed here:
https://www.northbridgemass.org/sites/g/files/vyhli981f/uploads/inspectionpolicyfoodestablishments_august_2022.pdf

FOOD SAFETY INSPECTION REPORT

Page Number

10

Highland Farms
218 Church Street
Whitinsville, MA 1588

Inspection Number
9EE85

Date
2/12/24

Time In/Out
10:37 AM
11:18 AM

Inspector
D.Markman

Inspection Report (Continued)

Repeat Violations Highlighted in Yellow

PERMIT TO OPERATE

59 8-304.11 (K) Responsibilities of the Permit Holder - Establishment -

- C** Must have a clearly visible sign informing customers that they can ask for the latest inspection report *Code: Upon acceptance of the permit issued by the RA, the permit holder in order to retain the permit shall notify customers that a copy of the most recent establishment inspection report is available upon request by posting a sign or placard in a location in the food establishment that is conspicuous to customers or by another method acceptable to the RA.*

List 1

IN= In Compliance

OUT = Out of Compliance

NA = Not Applicable

NO= Not Observed

Is PIC on site	IN
Does establishment have copy of inspection policy	NO
Are the ServSafe, Choke Save and MA Allergy Cert. posted?	NA
Is a current permit posted?	IN
Is grease trap log provided	NA
Are SOP's in place for cleaning up vomit/diarrheal incidents?	OUT
Are Employee reporting forms on site.	NO
If applicable, is operation in compliance with HACCP plan?	NA
Irreversible Test strips/device available?	NA
Handsinks accessible.	IN
Notification posted for most recent inspection report?	OUT
Most recent Inspection report available?	IN
Are pest control reports available and up to date?	IN
Hand washing sinks supplied with liquid soap, paper towels and trash	IN
Test kits on site for sanitizer.	IN
Are Covid 19 protocols being followed?	NA

Temperatures

Area	Equipment	Product	Notes	Temps
------	-----------	---------	-------	-------

The Town of Northbridge Board of Health Food Inspection Procedure Policy can be accessed here:
https://www.northbridgemass.org/sites/g/files/vyhli981f/uploads/inspectionpolicyfoodestablishments_august_2022.pdf

FOOD SAFETY INSPECTION REPORT

Page Number

11

Highland Farms
218 Church Street
Whitinsville, MA 1588

Inspection Number
9EE85

Date
2/12/24

Time In/Out
10:37 AM
11:18 AM

Inspector
D.Markman

Inspection Report (Continued)

Repeat Violations Highlighted in Yellow

Area	Equipment	Product	Notes	Temps
Establishment	12 door beverage	Ambient (IR)		40.6 °F
Establishment	Cool Zone Freezer	Ambient (IR)		-7.0 °F
Establishment	3 door freezer	Ambient (IR)		-1.2 °F
Establishment	Walk in cooler	Ambient (IR)		39.6 °F

Temperatures in **RED** identify items in the temperature danger zone. See the report notes for specific details.

Notes

All pre-packaged foods.

Make sure to obtain a bodily fluids clean up kit, and make sure to check expiration dates every month.